

Congratulations, Graduates

The Chelsea Standard

WEATHER

	Max.	Min.	Precip.
Thursday, May 29	80	60	0.04
Friday, May 30	82	59	1.28
Saturday, May 31	84	61	0.14
Sunday, June 1	65	50	0.27
Monday, June 2	77	62	0.88
Tuesday, June 3	73	49	0.43
Wednesday, June 4	75	53	Trace

QUOTE

"A teacher affects eternity; he can never tell where his influence stops."
—Henry Adams.

ONE HUNDRED-TENTH YEAR—No. 52 18 Pages This Week Supplement CHELSEA, MICHIGAN, THURSDAY, JUNE 5, 1980 USPS 101-720 25¢ per copy SUBSCRIPTION: \$8.00 PER YEAR

Drug Dealer Suspects Nabbed

After a week-long investigation, Chelsea Police swooped down on drug dealers near Chelsea High school Thursday, confiscating drugs and apprehending two juveniles.

According to Chief Robert Aeillo, the department had the Chelsea High parking lot under observation throughout the week and watched the juveniles selling drugs to students from their auto in the lot.

A search warrant was obtained, and Chelsea police stopped the car early Thursday morning as it pulled onto Book St. Aeillo said that marijuana was found in the vehicle.

Acting on a tip from a "reliable informant," Aeillo said Chelsea police and school officials searched the school locker of one of the youths and discovered 85 black capsules that the subject described as "speed." Aeillo said the capsules have not yet been analyzed.

Aeillo said that Chelsea Police will be watching the parking lot carefully in the future.

Auxiliary Police Officer Dies in Crash

Keith R. Poxson of 10415 North Territorial Rd., was killed Saturday night, May 31, when his pickup truck went off the shoulder of Trist Rd. and hit a tree.

Poxson, 46, had been a Chelsea Auxiliary Police Officer since September of 1979. He was not on duty at the time the accident occurred.

According to Chelsea Police Chief Robert Aeillo, Poxson was driving on Trist Rd. between Clear Lake and Seymour Rds. at about 10:30 p.m. when his pickup truck left the road on the straightaway, glanced off a tree and flew into a barnyard where it struck a barn.

Aeillo said the cause of the accident is still unknown. Poxson had no passengers.

Funeral services were held Wednesday morning, June 4, at the Bunker Hill Catholic church in Bunker Hill township.

Class of '70 Reunion Plan Revived

Because of a strong response to last week's announcement of reunion dinner cancellation, the Chelsea High School Class of 1970 has decided to revive the original plans for the week-end of July 26-27.

Beginning at 6:30 p.m. Saturday, July 6, there will be a buffet dinner with dance band at the Chelsea Rod and Gun Club. Sunday, July 7, a family picnic will be held at Hudson Mills Metro (Continued on page seven).



DISTRICT CHAMPS: Strong pitching and hitting finally broke the district jinx for Chelsea's varsity softballers as they took two games last week-end to capture the District 19 tournament. Contributing to that title and looking forward to participation in the regionals this week-end are, front from left: Laurel Inglis, Kim

Schmid, Shelly Weber, Kim Boyd, Cara Feeney, Margie Rawson; middle, Patti Rawson, Ann Eisele, Jennifer Ringe, Anita Powell, Angie Inglis, Molly Eisele; rear, Amy Unterbrink, Nanette Push, Kim Wood, Patti Hume, Amanda Schwarze, Maggy Sweet, Cathy Wade, Coach Bill Wescott.

Softball Team Wins District Championship

Ending a multiple-year jinx in the district tournament, Chelsea's Bulldogs softballers went on a rampage last Saturday, May 31, and shut out two teams to capture the District 19 championship.

The team took a pair of wins over Monroe Jefferson and Tecumseh in Milan, to earn a spot in the regionals this coming week-end.

Those victories upped the Bulldogs' season record to 24-2. Thus far, the team has captured its second consecutive SEC championship, taken first in the Royal Oak Dondero Tournament of Champions and won the district championship.

Chelsea will travel to Oak Park for its first regional game this Saturday, June 7, at 10:30 a.m. If the Bulldogs win, they will play in the finals at 3 p.m.

Other regional teams have not yet been decided. A number of district tournaments were rained out last week-end.

In Milan last Saturday, though, it was one person who reigned, as Nanette Push hurled her way to

two victories and the tournament title.

In the first game with Monroe Jefferson, Push fanned 13 batters and walked only one. Shortstop Molly Eisele and Anita Powell each contributed key hits and sacrifices in the second inning, putting Chelsea in the lead, 2-0. The Bulldogs finished their scoring in the top of the seventh with another Eisele hit and sacrifices from Angie Inglis and Amanda Schwarze. Final tally was 3-0, for Chelsea.

The win sent Chelsea into the finals against Tecumseh. Push again took the mound and wrapped up her 14th win of the season with an eight strike out performance. Seniors Kim Wood and Patti Hume added the offensive spark to pace Chelsea to its 5-0 win.

With these victories, Chelsea ran its season shut out total to eight games. The Bulldogs have not yet allowed a run in the tournaments.

Tickets to the regionals in Oak Park may be purchased at the gate and are \$1.50 per person.

Five Candidates Seek Two School Board Posts Monday

Voters of the Chelsea School District will go to the polls this Monday, June 9, to select two Board of Education trustees from a field of five candidates.

The two elected trustees will serve four-year terms ending in 1984. Polls at the Beach Middle School Large Group Instruction Room will be open Monday from 7 a.m. to 8 p.m.

Following are short biographies of the five candidates, listed alphabetically:

Robert F. Bort
Robert Bort, his wife, Barbara, and their three daughters have been Chelsea residents since 1974, when they moved here from Ann Arbor. Previously they were residents of Colombia, Mo.

Bort is a psychiatrist, employed as a medical consultant to the disability program under Social Security. A native of Illinois, he attended Bunker Hill High school and majored in pre-medical studies at Western Illinois University. He received his MD degree from the University of Illinois and was in general practice for five years before doing a three-year residency in psychiatry at the University of Missouri.

He is also an assistant clinical professor at the Michigan State University Medical School. All three of his daughters at-

tend Chelsea schools and one is a member of the graduating class of 1980. He was involved in the PTO in Missouri before moving to this area.

Ann M. Comeau
A Chelsea resident for the past two years, Ann Comeau and her husband, Edward, and their four children moved here from Pennsylvania.

A homemaker, Comeau has been involved with "Dialogue with the Superintendent," the millage committee and Chelsea Senior Citizens Program. She has also been involved in civic organizations such as Woman's Clubs, was a 4-H leader for eight years and is past president of the Massachusetts Dental Hygienists Association.

Comeau is a graduate of Tufts University, Medford, Mass., and attended Forsyth School for dental hygienists in Boston. Two of her four children have graduated from high school, one attends Beach school and the other is a student at South school.

Ann E. Feeney
Ann Feeney, an eight-year local resident, is the only incumbent running for election to the school board.

Feeney was first elected to the board four years ago. She served one year as board treasurer and

was vice-president for this past year.

Currently an accounting student at Cleary College in Ann Arbor, Feeney holds a bachelor's degree from Marygrove College in Detroit. She has been active in the South school PTS and high school girls softball.

Feeney is also a member of the Chelsea Historical Society, is a volunteer driver and treasurer of the Chelsea Home Meals Service, was a member of the United Way board for three years and is a director on the Washtenaw County School Officers Association.

She and her husband, Michael, have six children, three of whom are still attending Chelsea schools.

Lloyd Grau
A life-long resident of Chelsea, Lloyd Grau owns and operates a farm on M-52.

Grau has been president of the Chelsea Fair Board for four years and has been a board member for almost 20 years. He has also been a member of the Appeals Board of Sylvan Township.

He and his wife, Arlene, have three sons, two of whom are still

attending Chelsea schools. Grau is himself a graduate of Chelsea schools and received a bachelor's degree in animal husbandry from Michigan State University.

Grau also teaches Sunday school at Zion Lutheran church at Rogers Corners.

Ronald J. Montagne
Ronald Montagne is a Chelsea native, who lived briefly in Hawaii but returned here in 1977. He owns and operates his own construction company, Ron Montagne Construction.

A product of Chelsea schools, Montagne attended St. Mary's Elementary school and graduated from Chelsea High school. He attended Washtenaw Community College and Michigan State University.

Together with his wife, Nancy, Montagne is president of the North Lake Co-op Nursery for 1980-81. He is also a member of the Chelsea schools curriculum committee.

Montagne once worked as regional director of the Hal Jones for Congress committee and sat on the financial committee.

He and his wife have three pre-school aged children.

United Way Oks Budget For 1980-81

At the May meeting of Chelsea United Way, the board of directors unanimously adopted the following 1980-81 budget:

Chelsea Recreation	\$8,000
Chelsea Home Meals	400
Chelsea Social Service	4,500
Salvation Army	2,200
Catholic Social Service	1,500
Huron Valley Child Guidance	600
Washtenaw Retarded Citizens	600
Child & Family Services	800
Cystic Fibrosis	1,200
Girl Scouts	3,500
Boy Scouts	4,500
Red Cross	6,900
United Way of Michigan	5,400
CATS	2,000
Total	\$42,100

President Dale Schumann noted the modest increase over the 1979 budget. He noted that "our work is cut out for us, but over the years Chelsea's generosity is always the greatest when it's the most difficult."

Graduation Exercises Set For Sunday

The traditional strains of "Pomp and Circumstance" will accompany Chelsea High school graduates this Sunday, June 8, as they enter the athletic field for commencement exercises.

Ceremonies will begin at the Rev. Marvin McCallum of the First Methodist church offers an invocation. After the singing of the Chelsea High school Alma Mater by all, the high school choir will sing "Let Love Come Near," followed by "The Contemporaries," who will sing "If You Believe" from "The Wiz."

Three graduating seniors will present commencement speeches. Tracy Lynn Cattell has chosen the topic "Hold Onto Your Dreams," and Brian Kruger and Mark Stevenson will offer "Ward, I'm Worried About the Boys."

The Symphony Band will play "Chorale and Shaker Dances," followed by the certification of

graduates by Superintendent Ray Van Meer and the presentation of graduates by Principal John Williams.

Diplomas will be given to the graduates by Robert Schaefer, Donald Alber, Howard Haselschwardt, James Stirling and Bruce Boughner.

Faculty escorts will be Beverly Martin, Catherine Bennett, Robin Raymond and Patrick Wade.

Ceremonies will conclude with a benediction from the Rev. McCallum.

Girl Scout Leaders Needed for Next Year

Leaders and assistant leaders are needed to work with Chelsea Girl Scouts and Brownies for next year.

Anyone willing to spend a few hours each week working with a group of active young girls is asked to call 475-1791 or 475-9781.



SOUTH SCHOOL DEDICATION: Ceremonies were held Friday, May 30 at South school to dedicate the school courtyard to the late Evelyn Haab, a 20-year employee of the Chelsea School District. Present at the ceremonies were, from left, South School Prin-

cipal Sylvester Wojcicki; Mrs. Haab's husband, Walter Haab; Jean Haab, her daughter; June Wilson, president of Parent Teacher South; Chris Keane, secretary; and Superintendent Raymond Van Meer.



EAGLE SCOUT: Allen Cole poses with proud parents Linda and Donald Cole Sunday, shortly after he received Boy Scouting's highest honor, the Eagle award. Cole, a 14-year-old 8th grader who has been in Scouting just over two years, earned merit badges and coordinated a Vial of Life community service project to earn

the eagle ranking. Earlier in the day, he received his God and Country award in a ceremony at the First United Methodist church. Also present at the court of honor was Allen's grandfather, Edward Cole, who holds Scouting's highest adult award, the Silver Beaver.



Published every Thursday morning at 300 North Main Street, Chelsea, Mich. 48118, and second class postage paid at Chelsea, Mich., under the Act of March 3, 1879.

Subscription Rates (Payable in Advance)

In Michigan:		Outside Michigan:	
Six Months	\$4.50	Six Months	\$ 5.50
One Year	\$8.00	One Year	\$10.50
Single Copies	\$.25	Single Copies	\$.30



National Advertising Representative:
MICHIGAN NEWSPAPERS, INC.
257 Michigan Ave.
East Lansing, Mich. 48823

JUST REMINISCING

Items taken from the files of The Chelsea Standard

4 Years Ago . . .
Thursday, June 10, 1976—

In a double-elimination tournament played last week-end, Jiffy Mix' soundly defeated all challengers to sew up the title of Chelsea City Fast Pitch Invitational champion for the third consecutive year.

Sylvan township supervisor Don Schoenberg has issued a reminder that the reappraisal of Sylvan township will begin tentatively on June 14. Sylvan is one of two county townships that will have a factor for the tax roll.

A special swim night has been arranged by the Chelsea Recreation Department for Tuesday, June 15, from 6 to 8 p.m. Any handicapped adult or child is welcome to come to the supervised swim.

Diane Elizabeth Vale, daughter of Mr. and Mrs. Wilber H. Worden, was awarded the Doctor of Ministry degree at Drew University's 108th commencement on May 29. She also holds a master of divinity from Drew Theological School.

In a three-hour hearing Thursday, June 3, Chelsea High school principal Charles Lane concluded his testimony against counselor George Bergman. The hearing will resume tonight, with Lane

being cross examined by a Michigan Education Association representative.

14 Years Ago . . .
Thursday, June 16, 1966—

Paul Mann celebrated his birthday Wednesday morning at the roundtable in the Chelsea Restaurant. George Frisinger poured coffee and John Keusch led the group in singing "Happy Birthday."

Chelsea voters seated two new members on the Chelsea Board of Education at the same time turned thumbs down on a 4 1/4 percent millage proposal, 746 to 898. New board members are Herman L. Koenn and H. Charles Powers.

The 1946 graduating class of Chelsea High school held a 20th anniversary celebration at the Rod and Gun Club on Saturday, June 11.

Jerry Ringe, son of Mr. and Mrs. Richard Ringe, 314 Island Lake Rd., has received his bachelor of arts degree from Olivet College. He is a 1961 graduate of Chelsea High school.

A family gathering was held at the home of Mr. and Mrs. Leroy Bristle on Sunday, honoring members of the family celebrating June birthdays.

24 Years Ago . . .
Thursday, June 14, 1956—

Every eligible voter in the Chelsea School District should plan to vote on the proposed new high school bond issue next Monday. The issue, set at \$2,200,000, will provide a modern, well-built high school, with facilities planned for a potential enrollment of 1,200 students.

Keith Boylan's 1953 Ford car was completely wrecked when it was struck by a passenger train at the Methodist Home crossing, after the rear wheel became lodged between the tracks.

Candidates for degrees to be presented at the 112th commencement at the University of Michigan include Brewster Earl Peabody, son of Mr. and Mrs. Bruce Peabody of Cavanaugh Lake, and David H. Knickerbocker, son of Mrs. Maynard Knickerbocker of W. Middle St.

A total of 336 votes were cast in Monday's annual school election, which resulted in re-naming Howard Flintoft and electing Dudley Holmes to the Board of Education.

Chelsea's Bulldog Band is still \$150 short of its \$1,000 goal for the band's trip to Bay City to participate in the VFW band competition.

34 Years Ago . . .
Thursday, June 13, 1946—

Miss Jeanne Meserva was a member of the Class of 1946, Michigan State College.

Chelsea Cleaners, a new dry cleaning establishment located in the Hendley Building at 113 Park St., will open for business on Friday, June 14. William Pruner and Jack Pruner of Ann Arbor are co-owners of the business.

Star Scout Paul J. Neihaus of Chelsea Troop 25 will be interviewed over Radio Station WPAG, Ann Arbor, on Thursday evening, with regard to his saving the life of a young boy last August.

★ **MICHIGAN MIRROR** ★

By Warren M. Hoyt, Secretary, Michigan Press Association

Legislature Begins Push For Tax-Shift Plan

The legislature, supported by the executive office, will begin a final push for gain of 2/3 majority in both the Senate and House to get a compromise tax-shift plan on the November, 1980, general election ballot.

The governor and legislative leaders say the proposal is a

"responsible approach" to property tax relief over the Tisch property tax cut of 50 percent.

Officials say the tax-shift/tax-cut plan developed by a task force of legislators and executive office officials will provide significant tax relief for Michigan homeowners.

They said along with being good tax policy, the \$800 million

proposal, which was completed recently, can defeat a property tax proposal of Shiawassee County Drain Commissioner Robert Tisch when put before the voters in November.

The main thrust of the plan is similar to a proposal initially made in April by the task force: an exemption of \$6,500 on the state equalized value (SEV) of a home, plus an increase to 5.5 percent, from 4 percent, in the sales tax.

Tied to the plan are proposals to index both the \$6,500 SEV exemption and the income tax personal exemption which officials said will prove eventually to be a tax cut.

State Management and Budget Director Gerald Miller said Governor William G. Milliken is very positive about the plan. He said the proposal deals with property owners' major concerns and it can beat the Tisch plan although "we could have beaten Tisch without it."

Aides to the legislature caucuses said the plan could get strong support, although individual legislators will oppose certain parts.

Rural legislators could oppose the exemption in valuation instead of a millage cut and liberals will be concerned about the increase in the sales tax.

But without this proposal, "we would have been daring people to vote for Tisch. They wouldn't have had any third choice," said Representative William Bryant (R-Grosse Pointe Farms).

The \$6,500 SEV exemption will be in addition to the current property tax circuit breaker, which returns to taxpayers 60 percent of property taxes paid over 3.5 percent of their income.

That portion should provide about \$700 million in relief. Renters will get a flat grant of \$140, along with the circuit breaker, which should provide another \$100 million in relief. Making up the lost revenue will be the 1.5 percent increase in the sales tax.

Eventually the plan will be an over-all tax cut because of indexing provisions which take effect in 1982. The delay to 1982 was done partially to help the state

Uncle Lew from Lima Says:

DEAR MISTER EDITOR:

It might be hard to reassure folks around Mount St. Helens, but doomsday has been called off. I see by the papers where a group in Colorado says the end still is near, but not as near as feared. The leader first said the lights would go out in April. When that deadline passed he said he has misfiggered, and the Big Ax really was going to fall the last of May. Here we are in June, and we're still here. I've been checking the papers for this feller's next deadline.

I mentioned this item at the country store Saturday night, and some of the fellers picked up on it. Zeke Grubb was of a mind that it's to bad we don't take that feller in Durango at his word, that way we could sue him for malpractice. That's the going thing, Zeke said, now that the clergy has been grouped with doctors and lawyers. He had saw where a couple in Los Angeles had sued a church and its preacher for "clergy malpractice, claiming their son didn't git the help he needed before he killed himself. As sad as that is, Zeke allowed, you can only imagine the trouble all those people went to gitting ready for eternity. After letting the bank take the car and selling the rest of the stuff at giveaway prices at yard sales, them folks probable was more angry than relieved, and ready to sue fer damages, not to mention mental anguish, was Zeke's words.

Ed Doolittle didn't see much chancet fer the doomsdayers at the hands of a good lawyer. He said if the head doomer's lawyer is sharp he'll keep gitting delays on grounds that he's gathering

new evidence. Then when the world does end, the case will be thrown out of court. Time allus sides with the defense, Ed said, and the more you can git the stronger you are. That's how all these economic experts and palm readers git by, he allowed, if you don't believe what they say is coming to pass, you just ain't waited long enough.

Actual, went on Ed, the age of miracles has not past, it still is. Doubters need only recall that recent bank robbery in New York City where the bank got back more money than was stole. The robber made off with \$3,088.64 in a bag, but he run into somebody on the street and the money went flying all over. People passing by helped collect the loot, and when the tellers got back to the bank and counted up they had a even \$3,089. Now that kind of a return would be high unusual in church if somebody dropped the collection plate, Ed allowed, and on the streets of New York it's got to be a miracle.

Clem Webster jumped at the chancet to disagree with Ed. Clem said most people still are honest and willing to help one another, in spite of all the news to the contrary. Clem recalled a "Good Samaritan" survey done this spring by members of a Davidson College sychology class. In ever test, a boy would stagger and fall in the church yard like he was passed-out drunk, and ever time when the folks come out of church and saw him they tried to help. To look on the bright side, Clem said, it ain't news when people help people, and it's still news when they don't.

Yours truly,
Uncle Lew.

Chelsea Players Begin Rehearsals

Sixty cast members and directors of the upcoming Chelsea Players production "The King and I" gathered at the First Methodist church Monday, June 2, for their first read-through of the play.

Michael Short, technical director, took two photographs of each cast member, which will be used

to plan the make-up. This task is made more difficult by the fact that most of the 60 actors will be in Oriental make-up. Short is assisted by Roben Bush and Marcia McDowell.

Measurements were taken of everyone by Suzanne Morrison and Sharon Short to be used in creating some costumes and in altering others. An extensive wardrobe will be rented from Barnes Lorber, a costume company in Milwaukee.

Jeanette Brock, director, and Robert Miller, choreographer, distributed rehearsal schedules to all. A very busy seven weeks lies ahead for cast and crew before the July 17-19 production dates.

get through the current economic crisis.

The SEV index will be tied to the state-wide average increases in residential assessments. The personal exemption will be tied to the Gross National Product deflator, which is a more accurate indication of inflation than the consumer price index.

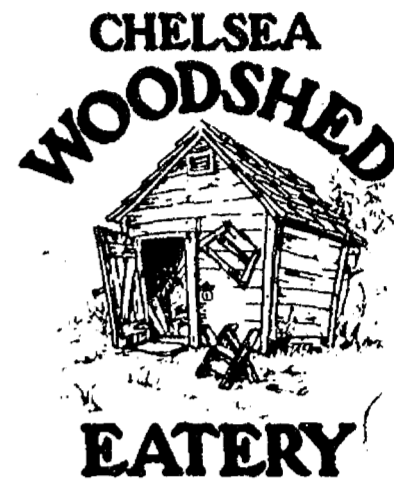

Eye Openers

Whether you like a big, hearty breakfast or just a "little something" with your coffee, The Chelsea Woodshed has the perfect breakfast to wake up to. Let them fix your favorite breakfast, or treat yourself to steak and eggs, eggs benedict or one of their special omelettes.

Tomorrow, start your day with breakfast at The Chelsea Woodshed. It may just become the best meal of your day.

Breakfast served from 7 a.m. until 11 a.m. Monday through Saturday. Closed Sunday.
113 S. Main Chelsea, Michigan
Call 475-1922



Howell Livestock Auction

Starts 1 p.m. Every Monday
Mason 676-3400
The Wise Owl Says Ship to Howell
Ph. (313) 346-3300 Tim Franklin
Hog Sale every Wed'y 9 a.m.
Market Report for June 2

CATTLE—

Bulk Gd.-Choice Steers, \$62 to \$64
Few High Choice Steers, \$64-\$65
Gd.-Choice Heifers, \$59 to \$62
Fed Holstein Steers, \$57 to \$58.50
Ut. Ste., \$56 and down.

COWS—

Heifer Cows, \$47 to \$49
Ut. Commercial, \$40 to \$46
Canner-Cuttler, \$35 to \$43
Fat Beef Cows, \$40 to \$43

BULLS—

Heavy Bologna, \$55 to \$59
Light and Common, \$54 and down.

FEEDERS—

400-600 lb. Good-Choice Steers, \$70 to \$80
600-800 lb. Good-Choice Steers, \$60 to \$70
300-600 lb. Good-Choice Heifers, \$58 to \$65
300-500 lb. Holstein Steers, \$60 to \$68
500-800 lb. Holstein Steers, \$52 to \$60

CALVES—

Prime, \$85 to \$100
Good-Choice, \$75 to \$85
Heavy Deacons, \$80 to \$90
Cull & Med., \$50 to \$70
Calves going back to the farm sold up to \$155

SHEEP—

Choice-Prime, \$68 to \$70
Good-Utity, \$65 to \$68
Slaughter Ewes, \$15 to \$24
Feeder Lambs, all weights, \$62-\$68

HOGS—

Hog Market for Central Michigan up to \$32-\$33.30
Last Wednesday, May 28, the high was \$32-\$33.30
210 to 240 lbs., No. 1, \$33-\$34.20
200-250 lbs., No. 2, \$31 to \$33
Heavy Hogs, 250 lbs. up, \$26-\$30
Light Hogs, 100 lbs. down, \$18-\$26

Sows:

Fancy Light, \$23 to \$24.50
300-500 lbs., \$23 to \$24.50
500 lbs. and up, \$24.50 to \$25.25

Boars and Stags:

All Weights, \$22 to \$25

Feeder Pigs:

Per Head, \$12 to \$34
Est. 40 lb. pigs, \$20 to \$24

HAY—

1st Cutting, per bale, 40c to \$1.10
2nd Cutting, per bale, \$1.00 to \$2.50

STRAW—

Per Bale, 60c to \$1.00

Plymouth Volare takes on Ford Fairmont.



1980 Plymouth Volare Special Sedan

These are

Chrysler-Plymouth Showdown Days!

Compare sticker prices of comparably-equipped cars!

1980 Plymouth Volare Special Sedan:

\$5348*

1980 Ford Fairmont 4-door Sedan

\$5928*

*Manufacturer's suggested retail price. Title, taxes, destination charges extra.

Compare interior room! Volare carries six passengers; Fairmont carries five. Volare has four more cubic feet inside, according to EPA Interior Volume Index.

Compare standard engines! Volare's standard engine is a six; Fairmont has a standard four.

Compare standard features! Volare: TorqueFlite automatic transmission power steering body-side stripes front and rear bumper guards wheel lip moldings deluxe wheel covers and more. Fairmont: front bumper guards day/night mirror rear armrests with ashtrays

Get \$50 when you buy or lease! Test drive one of our new 1980 cars** at a participating dealer. Then test drive the competition. If you buy or lease one of ours, or any qualifying new car or truck from one of our competitors within 30 days, the \$50 is yours. Just bring back the test drive certificate with proof of purchase or lease. Test drive offer remains in effect after Chrysler-Plymouth Showdown Days. Ask your participating dealer for details and list of qualifying competitive models.

**Except imports.

Hurry! Get super Showdown deals on Plymouth Volare.

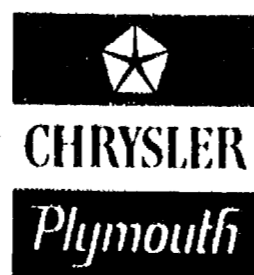

VILLAGE MOTOR SALES, INC.

1185 MANCHESTER ROAD

CHELSEA, MICHIGAN

ART SHOW and SALE

By **CHELSEALAND PAINTERS**
At **CHELSEA MEDICAL CENTER**
Sat. & Sun., June 7-8

10 a.m. to 5 p.m. - Rain or Shine
FREE ENTERTAINMENT & REFRESHMENTS

Art Paintings - \$5 and up

PERCENTAGE OF SALES
PROVIDE A MEDICAL SCHOLARSHIP



Marathon Bridge Prizes Awarded At Dinner Party

Chelsea's Woman's Club held its seventh annual Marathon Bridge pot-luck on Wednesday, May 28, at the Rod and Gun Club. Fifty participating players were in attendance for an evening of dinner and bridge.

Prizes were awarded to the following players:

Afternoon league: Bea Vogel, Marilyn Wojcicki, Ann Lee, Alice Thornton, Joanne Weber and Mildred Eeles.

Afternoon/Evening league: Roberta Barstow, Ruth Cook, Isabel Eisele, Alma Meserva, Betty Koch and Loree Stafford.

Evening league: Sherry Lawton, Nancy Pichlik, Sherry Plank, Joanne Waller, Lillian Conklin and Caroline Arbogast.

Proceeds from the Marathon Bridge tournament are used for various community projects.

If interested in joining the Marathon Bridge group, call Kay Glazier, 475-8358, for more information.

PORATH-STRINGER: Mr. and Mrs. Warren H. Porath, Sr., of Hadley Rd., Chelsea, have announced the engagement of their daughter, Shelly Marie, to Paul Leonard Stringer, son of Mr. and Mrs. Leonard Stringer of Mt. Morris. The bride-elect is a 1979 graduate of Central Michigan University and is a computer programmer employed by General Motors Parts Division of Flint. A Sept. 20 wedding at St. Joseph Catholic church, Dexter, is planned.



GARRISON-SPRAGUE: Senator and Mrs. Thomas E. Garrison of Anderson, S.C., have announced the engagement of their daughter, Carol Gaye, to C. Joel Sprague, son of Mr. and Mrs. James F. Sprague of Grass Lake. The bride-elect's father is a ranking member of the South Carolina state senate. Her mother is a writer of a gardening column which appears in several area newspapers. Mr. Sprague's father is advertising director of Gallup-Silkworth Co. in Ann Arbor. Miss Garrison is a summa cum laude graduate of Clemson University, Clemson, S.C. Following her graduation, she was a consulting engineer in transportation for Wilber Smith Associates in Columbia, S.C. She is currently enrolled in a master's program at Clemson. As an undergraduate, she was a member of the Society of Women Engineers, Chi Epsilon, Tau Beta Pi, Blue Key, Mortar Board, American Society of Civil Engineers, student senate, Phi Kappa Phi, Who's Who and the Joint Engineering Council. She was also the winner of the Pomona Pipe award, the Frank Distributing Co. scholarship and the John M. Ford Memorial Award for scholarship. Her fiancé is 1976 Chelsea High school graduate and is a magna cum laude graduate of Clemson University in civil engineering. While at Clemson, he was a member of Chi Epsilon, Tau Beta Pi and Phi Kappa Phi, was sports director of the student radio station and received the Piedmont Engineers Award for scholarship. At Clemson, he was in a cooperative education program with Bechtel Power Corp. in Ann Arbor. He currently lives in Charlotte, N.C. and works with civil projects for the nuclear power plants division of Duke Power Co. A Sept. 6 wedding is planned in Anderson, S.C.



SCHROEN-ENGH: Mr. and Mrs. William J. Stierle of 12300 Trinkle Rd., Chelsea, have announced the engagement of their daughter, Diane June Schroen of Janesville, Wis., to Robert Michael Engh of Janesville, the son of Mrs. John W. Engh of Oconomowoc, Wis. A Chelsea High school graduate, the bride-elect graduated from Madison Area Technical College in Madison, Wis. She majored in nursing and is employed by Beloit Memorial Hospital. Mr. Engh graduated from Oconomowoc High school and attended the University of Wisconsin-Whitewater, majoring in business administration. He is employed by Edison-West Liquor Corp., Madison. A July 12 wedding in Chelsea is planned.

Homemakers Club Elects Officers

Members of the Homemakers Club met recently for their final meeting of the summer, at the home of Pat Flinn. The evening was spent in games of Uno and election of new officers for the coming year.

Those new officers are Marge Plum, president; Barb Wolfgang, vice-president; Debbie O'Connor, secretary; Dee Dee Koengeter, treasurer; and Sharon Roehm, reporter.

Gifts for secret pals were exchanged and all items were either a craft or a baked good. Refreshments were served by Mrs. Flinn and her co-hostess, Arlene Bareis.

Watch the Community Calendar for announcements concerning the picnic this summer.

50th ANNIVERSARY: An open house will be held Sunday, June 8, at the home of Walter and Martha Bauer, 8735 Jackson Rd., to celebrate the couple's 50th wedding anniversary. The Bauers were married June 7, 1930 in the Dexter Lutheran church parsonage. They have lived here all their lives and Mr. Bauer has been in the golf course business for many years, farming occasionally. The open house is being given by their seven children, Walter Bauer, Jr., JoAnn Thornton, Jeanne Scott, James Bauer, Cathy Kamba, Cynthia Bauer and Gary Bauer. They also have eight grandchildren and two great-grandchildren. The open house will be from 1 to 5 p.m.

Chelsea Child Study Club Installs Next Year's Officers

Chelsea Child Study Club closed its year with a progressive dinner on Tuesday, May 20. Members enjoyed a social hour and formal dinner at the home of Gari Feldman, hosted by Betty Cox, Camie Noah, Pat Stirling and JoAnne Richardson.

Later, the club walked to the installation of officers.

Lynda Cattell, past president, was recently chosen as an honorary club member for her distinguished service, merit, talent and dedication to the club. She presented flowers to retiring officers Neta Mills, Betty Cox, Wyn Schumann, Barb Koepp and Barbara Branch and thanked them for their year of service.

Lynda was the installing officer for the 1980-81 board:

Betty Cox, president; Barbara Branch, vice-president and program chairman; Roberta Cobb, secretary; Louise Likavec, auditor/parliamentarian; and Camie Noah, treasurer. Each officer was presented with a flower.

The Michigan Child Study Club Association has accepted and published the syllabus for Christmas bazaar preparations by the Chelsea Child Study Club. This outline is the first fund-raising project accepted for state-wide publication to all affiliated clubs.

These bazaars have been a highlight of the Chelsea holiday

season, have encouraged the talents of members and have been a basis of the club's community-minded projects.

Mary Jo Miller and Anne Steinaway prepared the syllabus. Dessert and a social hour followed the installation. Members discussed plans for the coming year, including making a quilt from applied program book covers. Betty Cox will coordinate this summer project.

Summer Art Workshops Stated

Registrations for summer art workshops is in progress at the Ann Arbor Art Association. These workshops are designed as two-week intensive courses for concentration or quick introduction to a subject area. Workshops in portraiture, jewelry, ceramics, watercolor and etching are among the 36 offerings through the summer.

The first 2-week session begins June 16. Workshops are available for adults and children with daytime and evening classes.

Call 994-8004 for more information.

Vietnam Era veterans made 3.3 million outpatient visits to Veterans Administration medical centers last year, or more than one out of five made by all former service members.

Jill Ann Steward Earns Degree at Utah State University

Jill Ann Steward, 11301 Scio Church Rd., was a candidate for a bachelor's degree in natural resources at Utah State University this spring.

Commencement ceremonies at the Logan, Utah, university took place Saturday, May 31.

Subscribe today to The Standard.

You are invited

to see our wide selection of wedding stationery and accessories. Beautiful styles in every price range.

The Chelsea Standard

Phone (313) 475-1371
300 N. Main St., Chelsea

CAROL'S CUTS

40 CHESTNUT

Monday, Wednesday and Friday

475-7094

Apts. Only
9:30 a.m. - 3:00 p.m.

Get going!

with **CARAVELLE** by BULOVA

Digital Alarm Watches

The beep alarm gets you started in the morning, keeps you up-to-the-minute through the day. The LCD display shows hours, minutes, seconds and day at a glance... month and date on demand. Smart new styling, incredible quartz accuracy, very welcome low price!

A. Goldtone with brown face and strap. Scratch-resistant Dura-Crystal™. Nite-lite. \$69.95

B. Modern multi-faceted case in brushed silver-tone. Dura-Crystal™. Light for night viewing. \$59.95

Winans Jewelry
IT'S BULOVA WATCH TIME

LEVI'S ACTION SLACKS.

Perhaps the most comfortable slacks a man can wear.

- Comfortable belt looped model.
- High quality stretch fabric moves when you move.
- Stretch waistband breathes with you.
- Easy care machine washable.

Levi's SPORTSWEAR

QUALITY NEVER GOES OUT OF STYLE

DANCER'S

Chelsea's Friendly Dept. Store

Michelle Blanchard
Granted Degree at Miami University

Please Notify Us In Advance of Any Change in Address

professional touch without the cost
catering - barbecues - private parties
50 - 500
tim orlbring 475-2570

WHEAT HOT DOG & HAMBURGER BUNS

RIVENDELL NATURAL FOODS
3212 ALPINE DEXTER, MICH 48130
426-2549
(Across from the Farmers' Market)

FOR DAD OR GRAD

ROBES and PAJAMAS

By PLEETWAY

FOSTER'S MEN'S WEAR

**Four Chelsea Students
On Ferris Honors List**

Four Chelsea students are among those included on the academic honors list for the recently completed spring quarter at Ferris State College, Big Rapids.

Included on the list are Julia A. Chapman, Ruth A. Curtis, Tracy L. Hawker and Diane M. Ottoman, who earned a perfect 4.0 average.

To be eligible, a Ferris student must have compiled a 3.25 grade point average in at least 14 quarter hours of graded work.

Newly discharged military members receive a package of information from the Veterans Administration advising them of their eligibility for benefits.



JOHN DUNN

**John Dunn
Awarded U-M
Honor Trophy**

John Dunn, son of John and Nancy Dunn, has been chosen by Chelsea High school administrators and faculty members as the recipient of the Michigan Honor Trophy for 1980.

Dunn was selected on the basis of leadership, academic achievement and athletics.

The trophy is presented each year to an outstanding graduate by the Ann Arbor chapter of the University of Michigan Club. School personnel are asked to evaluate students, using leadership as 50 percent of their basis for selection and athletics and academics as 25 percent each.

Dunn has maintained a solid B average throughout his years at Chelsea High school and is in the top one-third of the class academically. He plays baseball, basketball and football and this year was co-captain of the football team and captained the basketball team. He has been on the varsity of all three sports for two years.

Dunn has elected to attend Bowling Green University in Ohio beginning in the fall, where he will play football.

Criteria outlined in the selection procedures included honesty, fixity of purpose, strength of character, willingness to assume responsibility, self-confidence, courtesy and the ability to adapt to new situations.

Dunn was surprised with the award at Class Night ceremonies Wednesday, June 4, at the high school. He will receive a certificate and his name will be engraved on a plaque that stays in the school.

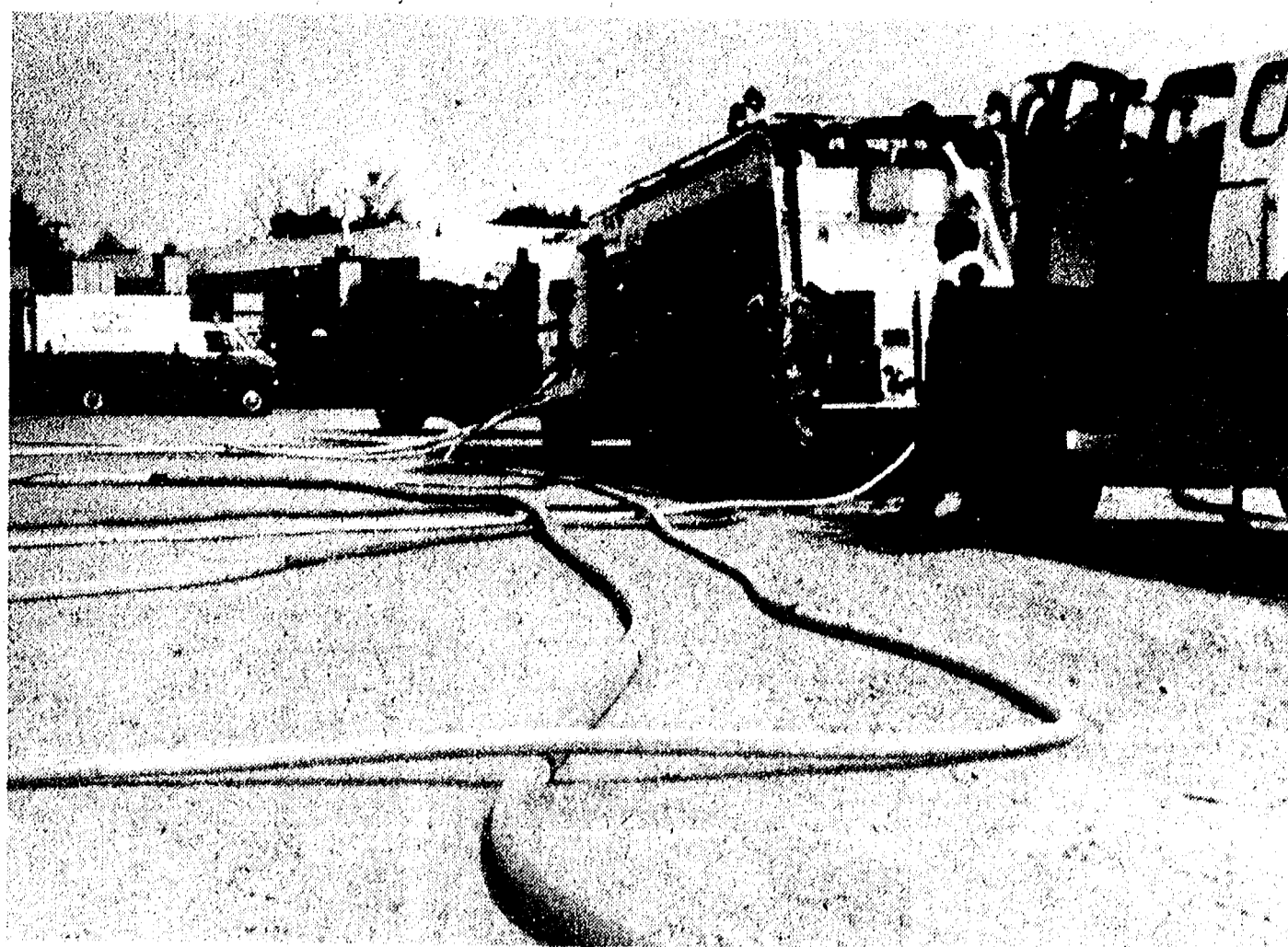

FIRE HOSES crisscrossed N. Main St. last Wednesday, as Chelsea firefighters battled a blaze that gutted the interior of a Central Fibre storage building and set utility wires smoldering and smoking all the way up to Middle St. Fire Chief James Gaken said that it appears the fire

began in a moving conduit which wore insulation off of building wiring and caused an arc inside the cinderblock structure. Gaken said the ceiling ignited first and then fell onto wiring being stored in the building.



CHELSEA FIREFIGHTER Larry Gaken stands before a water drenched Central Fibre storage building shortly after firemen succeeded in dousing a blaze there last Wednesday about 3:30 p.m. The department speculates that the

fire began in building wiring, spread to the building's ceiling and contents and then ignited a utility pole and set wires smoking. North Main St. was splattered with melted insulation material from overheated wires.

**Zion Lutheran
Bible School
Starts June 23**

Zion Lutheran church, Rogers Corners, will hold its Vacation Bible School Monday through Friday, June 23-27, from 9 a.m. to noon at the church.

Classes are set for those three years old through sixth graders and will cover five basic themes in learning about Jesus.

Theme of the week-long school is "Jesus - Lord and Savior." Fee this year is \$1 per child, to a maximum of \$3 per family, in addition to daily offerings. All are welcome to attend.

Each day will begin with a general opening celebration, followed by classroom and activity center projects. Treats of cookies and punch are set as a daily routine.

Those in need of a ride or who are able to provide a ride may call 475-8064.

**Manchester
Art Fair
Set for Aug. 9**

Aug. 9 is the date set for third annual Manchester Street Fair. Manchester's Main Street will be used to display, demonstrate, and sell the works of 50 selected artists and craftsmen.

Last year's fair was a huge success and this year's show looks like it will be just as delightful. The merchants will have a sidewalk sale, The Black Sheep Theatre will give short presentations throughout the day, plus there will be music, mime, food and beverages, plenty of free parking, and horse-drawn wagons will be on hand to shuttle people around town.

This year's fair is sponsored by the Manchester Art Guild and the Manchester merchants and they are encouraging artists, craftsmen, and community groups from all over to participate in the fair. The Street Fair is juried and all artists and craftsmen are asked to submit three slides of their work for consideration. The sponsors are also very interested in artists who will also demonstrate their work. Fees for the one day fair are \$25 with a fee of \$15 for Manchester Art Guild members and residents. Booths are 8 ft. by 8 ft. and all artists are responsible for their own set-ups, rain protection, and clean-up of their area. Deadline for jurying is July 1.

For more information and an application, phone (313) 428-7674 Monday-Friday from 9 a.m. to 5 p.m.

Subscribe today to The Standard.

AURA'S Pleasant Lake Park

boat rentals, picnicking, camping, swimming, fishing, boat launch, restrooms, playground

428-7993

**20% OFF
ALL POTTED STOCK!**

Lilacs - Forsythia - Spirea
Burning Bush - Rhododendron
Junipers - Yews - Much More

Come take a look!

**McCLEAR'S
EVERGREEN
NURSERY**

11362 Trist Rd., Grass Lake
(517) 522-5177

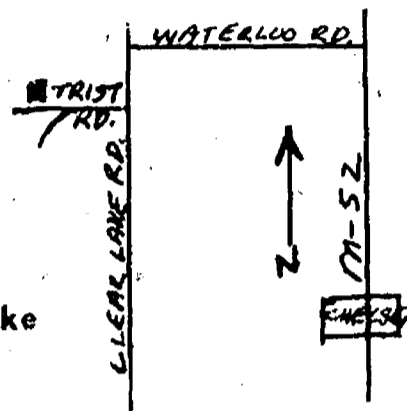

(Paid Advertisement)

**LLOYD A.
GRAU
for
SCHOOL BOARD TRUSTEE**

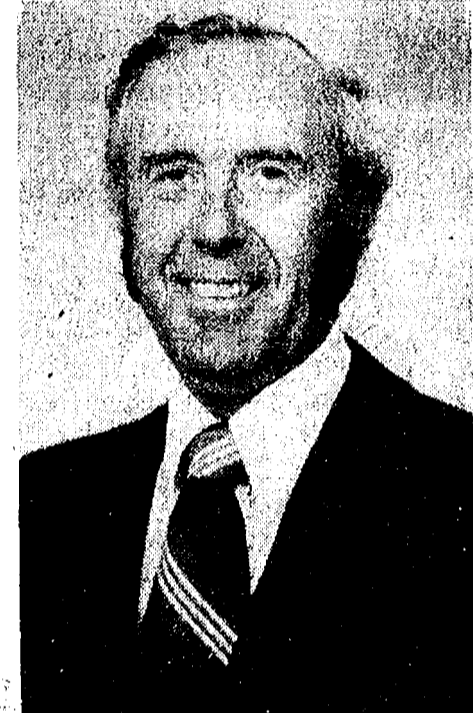

Your Support
Appreciated

My pledge, to obtain the best education possible for all our students, with the lowest cost possible.

**VOTE
MONDAY, JUNE 9, 1980**

Beach School
Large Group Instruction Room
Polls Open 7 a.m. to 8 p.m.

The value per acre of farm real estate shot up 16 percent nationally last year. That followed a 12-percent boost in 1978 and a nine-percent hike in 1977, reports the U.S. Department of Agriculture.

**ASCS, SCS Staffs Will Handle
New Rural Clean Water Program**

Washtenaw-Monroe County ASCS and SCS officers are gearing up for the receipt of working regulations to handle the Rural Clean Water Program. Secretary of Agriculture, Bob Bergland recently selected the Saline Valley Project as one of 13 such projects in the United States.

The following ASCS and SCS personnel will be attending a training session the first week of April at the ASCS training center in Hershey, Pa.: Earl Doletzky, chairman, Washtenaw County ASC Committee, Dorothy Howard Dygert, county executive director, John Billmeyer, chairman, Monroe county ASC Committee, and Francis Williams, county executive director. District Conservationist Clark Eacker, Washtenaw County Soil Conservation Service, and Reno Turner, district conserva-

tionist, Monroe County Soil Conservation Service will also be attending.
Telephone your club news to 475-1371

**BOWL
FREE**

With any purchase
at Chelsea



1535 S. MAIN ST., CHELSEA



During June you will receive a

**TICKET FOR 1 FREE GAME OF BOWLING
USEABLE WITH 1 PAID GAME**

(NON-TRANSFERABLE)

At the time you bowl, present this FREE ticket and receive a second game FREE

at

CHELSEA LANES

1180 S. MAIN ST., CHELSEA
PHONE 475-8141

Proven Solar Performance

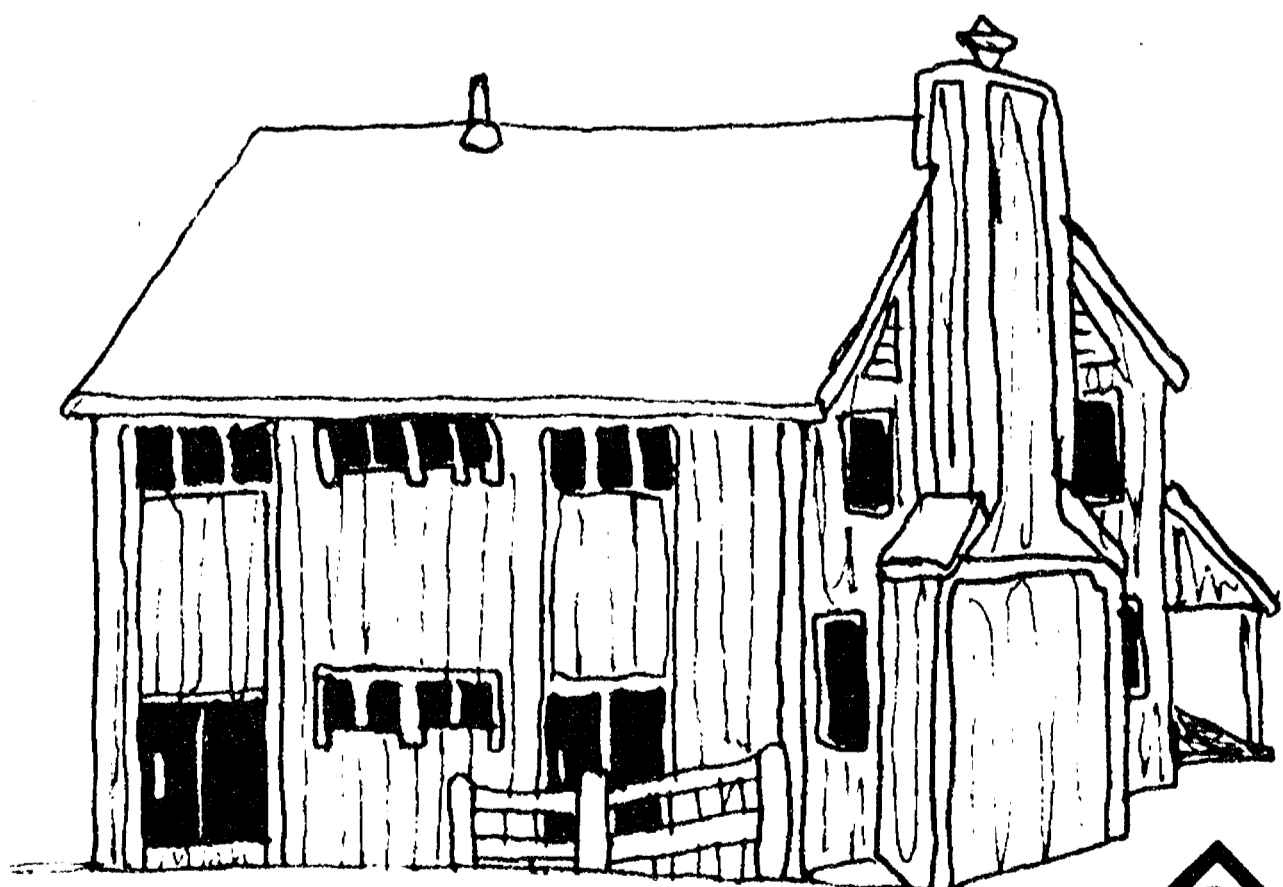

A passive solar design that offers a practical solution to the energy situation

green mountain homes

John Eisenbeiser, Regional Independent Dealer

Open House

May 31 & June 7

7710 Werkner
Chelsea, Michigan

9 A.M. - 4 P.M.

North on M-52 through Chelsea, right on Werkner Road 1 mile.

NOW ON TUESDAY NIGHTS
CHICKEN BUFFET
 Thursday, Friday, Saturday open till 7

VISA
 master charge

NOW SERVING
 COCKTAILS
 IN
 OUR NEW BAR

our Famous Deep-Fried Chicken
 and SPECIAL BARBECUED CHICKEN
 also mashed potatoes and gravy, dressing, and salad bar.
 Serving from 4:30-9:30

at the **CAPTAINS TABLE**
 8093 MAIN ST., DEXTER PH. 426-3811



ALL SEC: Singled out by SEC coaches for their all-around excellence in softball this season are five Bulldogs, from left, Anita Powell, Kim Wood, Jennifer Ringe, Patti Hume and Nanette Push. Push, Hume and Powell were named to the first team, Ringe to the second team, and Wood to honorable mention.

All-SEC Softball Honors

Five Chelsea softballers took All-SEC honors this year in voting by the league coaches. Named to the first team were co-captains Patti Hume and Nanette Push, together with junior third baseman Anita Powell. Junior second baseman Jennifer Ringe was awarded a spot on the second team and senior first baseman Kim Wood was named honorable mention. Push, star hurler of the Bulldogs, is the daughter of Mel and Gisela Push, 13415 Old US-12.

She has accepted a softball scholarship to Eastern Michigan University. Also playing at EMU next year on a partial scholarship will be Patti Hume, daughter of Phil and Dottie Hume, 12 Hickory. Joining those two at EMU as a walk-on player will be Kim Wood, daughter of Don and Sue Wood, 307 Taylor Lane. The remaining two All-SEC players are juniors and will return to contribute to next year's Bulldog team. Anita

Powell is the daughter of Fred and Marilyn Powell, 1030 N. Fletcher, and Jennifer Ringe is the daughter of Bud and Sally Ringe, 12780 Sager Rd.

Police Officers Find Wandering St. Louis Boy

Two Chelsea police officers last week located and returned a 15-year-old boy who had wandered away from St. Louis School for Boys late Wednesday afternoon. Chief Robert Aeillo and Sgt. Lenard McDougal found the boy wandering through fields near Hayes Rd. and Old US-12 at about 11:15 p.m., capping a Washtenaw County Sheriff's Department search that had begun soon after the boy's disappearance. Aeillo said that he and McDougal were informed of the missing boy and decided to offer Chelsea Police Department assistance. Aeillo said he and McDougal drove slowly down Hayes Rd., shining their spotlights into the brush. He assumes that the lost boy saw their lights and came toward them, where they picked him up on the edge of the road. There was concern over the fact that the boy had missed his evening medication, but Aeillo said the only ill effects he suffered seemed to come from dozens of mosquito bites. Aeillo said he and McDougal were thanked by Sheriff Tom Minick, who had arrived on the scene of the search.

Bike-A-Thon Rescheduled For June 14

St. Jude Children's Hospital Wheels for Life Bike-a-Thon, originally scheduled for May 17, has been rescheduled for Saturday, June 14, according to the chairman, the Rev. Thode Thodeson. The Beach school area will comprise the Bike-a-Thon course that afternoon from 1 to 4 p.m. Riders are still needed to roll up the miles, and sponsors are still necessary to help the riders earn money for the research done at St. Jude Hospital to arrest or cure terminal diseases that strike children. Everyone involved is helping the cause by donating time and volunteering effort. Contributions made are tax deductible. Some people have offered to help with refreshments, and others are still needed to keep the Bike-a-Thon organization running smoothly. For further information, call 475-1520, between the hours of 8 a.m. and 9 a.m. and 5 and 7 p.m. Mexico is nudging Japan as the leading buyer of U.S. grain sorghum. Mexico prefers sorghum for animal feed, reserving corn for humans.

FOR DAD OR GRAD

SPORT SHIRTS
 by
ARROW
Campus
MUNSINGWEAR



FOSTER'S MEN'S WEAR

Tell Them You Read It
 In The Standard!

Chamber of Commerce Organization Near

Twenty-three area business people signed statements at a merchants' meeting Monday evening, June 2, and brought the revival of a Chelsea Chamber of Commerce closer to reality. According to Bill Bott, a member of the steering committee studying the issues involved in reviving the organization, 25 local business people heard a discussion of the proposed program, organization and by-laws, led by committee member Sam Johnson.

Next steps toward the creation of the Chelsea Area Chamber of Commerce, Bott said, is drawing up articles of incorporation, filing with the state, drawing up by-laws and proposing a slate of directors. Bott said another meeting will be scheduled in the near future to continue organizational planning.

- Following the discussion, 23 of those present signed a statement saying that they:
- agreed with the purpose and program outlined at the June 2 meeting;
 - agreed with the basic structure discussed;
 - agreed that the steering committee should continue its work in organizing and serve as nominating committee for the Chamber of Commerce's first board of directors;
 - pledged to pay \$50 membership fee when billed.
- Bott said Tuesday that two more area businesses had signed since the meeting and that the group estimates receiving another 25 signatures within the week.

GIRL SCOUTS
 TROOP 247—
 Today was our last meeting. We went to Pierce Park, had Dairy Queen treats and played. We took pictures and had a fly-up ceremony for Jennifer Bice. Lisa Taylor brought treats.
 Amy Ledford, scribe.

RE-ELECT
ANNE E. FEENEY
 TRUSTEE
 BOARD OF EDUCATION
 CHELSEA SCHOOL DISTRICT
VOTE, JUNE 9, 1980
 BEACH MIDDLE SCHOOL

"If I am re-elected I will continue to serve with dedication, committed to the concept that a superior school system benefits the entire community."
 — Ann E. Feeney.

KITCHEN CABINET SALE
40% OFF
 HOMECREST CABINETS
35% OFF
 FIELDSTONE CABINETS

SELECTION
 ★ 50 Door Styles
 ★ Stain Choices
 ★ 50 Hardware Options
 ★ WOODS — Oak, Ash, Maple, Cherry, Beech, Alder

INSTALLATION
 ★ DO-IT-YOURSELF
 or
 ★ Complete Installation By Our Qualified Installers

BATH ACCESSORIES
 SPECIAL PURCHASE
 of
 WOOD ACCESSORIES
 Come Early for Best Selection!

DUTCH COUNTRY KITCHENS
 146 E. MAIN ST., MANCHESTER
 PH. 428-7292

VISA
 master charge

Jiffy market
 Big Enough To Serve You . . . Small Enough To Know You!
 Corner of Sibley and Werkner Rds. - Chelsea, Michigan 48118
 PHONE 475-1701 SALE PRICES EFFECTIVE JUNE 5 thru JUNE 8

	U.S.D.A. CHOICE ROUND STEAK Full Cut \$2.09 lb.		YOUNG, TENDER LEAN PORK FRESH, WHOLE PORK BUTTS lb. 99¢
	U.S.D.A. CHOICE BEEF Center Cut Chuck Roast . lb. \$1.59		FRESH BOSTON BUTT PORK ROAST lb. \$1.09
	U.S.D.A. CHOICE BEEF English Cut Roast . lb. \$1.69		FRESH PORK CUTLETS lb. \$1.79
	U.S.D.A. CHOICE ARM ROAST lb. \$1.69		FRESH PORK SAUSAGE lb. 99¢
	U.S.D.A. CHOICE RIB STEAK lb. \$2.19		FRESH PORK STEAK lb. \$1.19

SPECIAL - Avg. Weight 15 Lbs.
Whole Pork Loins Just Cut, lb. **\$1.29** or Sliced, Freezer Wrapped, Quick Frozen, lb. **\$1.39**

HOLSUM COUNTRY STYLE BREAD 1-Lb. Loaf 59¢	ECKRICH SMOK-Y-LINKS 10-Oz. Pkg. \$1.19	CALIFORNIA LONG WHITE POTATOES 10-Lb. Bag \$1.59	U. S. NO. 1 FRESH CELERY 49¢ stalk
---	---	--	--

FARM MAID HOMOGENIZED
MILK gal. \$1.89

FARM-MAID SPECIALS

LOW-FAT MILK gal. \$1.59	COTTAGE CHEESE 1-Lb. Ctn. 89¢	ALL NATURAL YOGURT Assorted Flavors 8-Oz. Ctn. 59¢	ORANGE JUICE Plastic Quart 69¢
---	--	--	---

THE PEPSI CHALLENGE - 12-OZ. CANS
PEPSI-COLA 8 pac \$1.99 Plus Deposit

FRESH MEATS - GROCERIES - PRODUCE - BEER - WINE - LIQUOR
 Open 7 a.m. Morning to 10 p.m. Nights - 7 Days A Week

Deputy Salyer Seeks Nomination for Sheriff



LUSHIN SALYER

Please Notify Us In Advance of Any Change in Address

POWERFUL IN-TRUCK ... Machinery for Amazing Results!!!
IN-SHOP ...
 Rug Cleaning, Auto Cleaning, Upholstery Cleaning, Rug Binding, WATER DAMAGE SPECIALISTS!!!
BEST WAY CARPET CLEANING
 Mon.-Fri. 12 noon-6 p.m., Sat. 9 a.m.-3 p.m.
 Serving the Dexter-Chelsea area. 282 E. Huron 442-3712

LITTLE ROOSTER RESTAURANT & LOUNGE

featuring Fine Foods

★ LUNCHES
 ★ DINNERS
 ★ COCKTAILS

Pizzas - Italian Spaghetti
 Carry-Out Fried Chicken
PHONE 426-8668
 Tues., Wed., Thurs. 4 to 11:30
 Fri. 4-2 Sat. 2-2 Sun. 2-10
 11485 N. Territorial Rd.
 (Corner Dexter Townhall Rd.)

Tuesday Special
PRIME RIB DINNER
 \$5.95
 Served with Tossed Salad and Ranch Fries 4 to 8 p.m.

Wednesday Special
LADIES NIGHT
 1/2 off on all mixed drinks
HAM CONES WITH PEACHES
 \$4.50
 Served with cottage cheese and roll 4 to 8 p.m.

Thursday Special
SPAGHETTI DINNER
 \$4.50
 All you can eat - 4-8 p.m.

Friday Special
OCEAN PERCH DINNER
 All you can eat - 4-8 p.m.
\$5.95
 Live Entertainment
JIM ROMINE
 and The Lakers
 Dancing 9:30-1:30

Saturday Special
10-OZ NEW YORK SIRLOIN
 \$7.95
 Served with Tossed Salad and Ranch Fries
 Live Entertainment
JIM ROMINE
 and The Lakers
 Dancing 9:30-1:30

Featuring Sunday
SURF & TURF
 New Zealand Lobster Tail - 5-Oz. Sirloin Steak
 Served with Baked Potato, Tossed Salad
\$12.95
 2 to 10 p.m.

Where you, your family and friends can enjoy Fine Food.
The Little Rooster

DEATHS

Joseph H. Hertlein

Pinckney Area Resident Dies at Chelsea Hospital
 Joseph H. Hertlein, 12084 Weiman Rd., Pinckney, died Tuesday, June 2, at Chelsea Community Hospital at the age of 74.
 Mr. Hertlein was born Dec. 3, 1905 at Sunlight, Mo., the son of John and Maude (Hall) Hertlein. He was a member of the Masonic Lodge No. 508 of Grosse Pointe.

Survivors include his widow, Diana; two sons, Rudy of Detroit and Joseph, Jr., of Seattle, Wash.; two grandchildren; two great-grandchildren; four brothers, Harvey and John of California, Armon of Pinckney and Eugene of Florida.
 No funeral services will be held. Memorial contributions may be made to the American Cancer Society.
 Arrangements were made by the Staffan Funeral Home.

Mrs. Marley McGranahan

Former Chelsea Resident Dies At Area Nursing Home
 Gertrude M. McGranahan, formerly of 131 E. Middle St., Chelsea, died Sunday, June 1, at Huronview Lodge, Ann Arbor, at the age of 80.

She was born Dec. 7, 1899 in Cole's County, Ill., the daughter of Erastus and Hester (Miller) Wimer. On July 19, 1919, she married Marley McGranahan in West Terre Haute, Ind.

Surviving are one son, Marley McGranahan, Jr., of Dexter; one daughter, Waneto (Pat) Kincaid of Dexter; eight grandchildren; 11 great-grandchildren; several nieces and nephews.

She was preceded in death by her husband, one son, Leo, and a daughter, Ruth Ann.

Funeral services were held Wednesday, June 4, 1:30 p.m. at Burghardt-Cole Chelsea Funeral Chapel with the Rev. J. C. Kincaid officiating. Burial followed at Fairview Cemetery, Ann Arbor.

Births

A daughter, Melissa Ann, Saturday, May 24, to Debbie and Mark Staphis of Dexter. Maternal grandparents are Harold and Hazel Gross of Dexter. Paternal grandparents are Charles and Jeanne Staphis of Chelsea. Maternal great-grandmother is Ester Gross of Dexter. Paternal great-grandparents are Charles and Kathleen Staphis of Lewiston and Steward and Hellen Myers of Harbor Springs.

Tony Push

Rockwell Retiree Dies Saturday at Chelsea Hospital
 Tony Push, 11175 Dexter-Chelsea Rd., died Saturday, May 31, at Chelsea Community Hospital. He was 78.

Mr. Push was born April 26, 1902 at Carver, Ky., the son of Joe and Nan (Cole) Push. He came to the Chelsea area in 1939 and was employed at Rockwell Corp. from 1944 to 1958, retiring because of ill health.

He was married Jan. 3, 1928 to Maude Holiday. She survives.

Also surviving are two sons, Ernest Push of Chelsea and Robert Push of Chelsea; two daughters, Mrs. Silas (Inez) Hopkins of Chelsea and Mrs. Paul (Esta Fay) Bauer of Manchester; 11 grandchildren; five great-grandchildren; three brothers, Ellis Push of Sarasota, Fla., John Push of Stockbridge, Edward Push of Fayette, O.; four sisters, Mrs. Noble (Mary) Sparks of Cincinnati, O., Mrs. Bert (Iris) Rigby of Knox, Ind., Mrs. Ruby Porter of Fayette, O., and Mrs. May Montgomery of Cumberland, Ky.

A son, Clarence, died in 1958.

Funeral services were held Tuesday, June 3, 2 p.m. at the Staffan Funeral Home with the Rev. T. B. Thodeson officiating. Burial followed at Oak Grove Cemetery.

Memorial contributions may be made to the Arthritis Foundation.

Mrs. Henry Bogart

Former Flint Resident Dies at Methodist Home
 Annie T. Bogart, a Chelsea United Methodist Retirement Home resident, died Friday, May 30, at the home. She was 90.

Mrs. Bogart was born March 2, 1890 at Coldwater, the daughter of George and Annie (Imber) Martin. She was married Feb. 14, 1908 to Henry J. Bogart. He died Sept. 27, 1971.

Mrs. Bogart came to the Chelsea Home Jan. 12, 1972 from Flint.

Survivors include a nephew, Paul Wightman of Flint.

Funeral services were held Monday, June 2, at the Plumb Funeral Home in Flint, with burial following at Evergreen Cemetery, Kingsley. Local arrangements were made by the Staffan Funeral Home.

Nature Classes Offered by Parks, Recreation Comm.

Beginning Monday June 30, the Washtenaw County Parks and Recreation Commission (WCPARC) will be offering nature classes for all ages. Topics will change each week and each day will be designed for a particular age group:

- Mondays, 5-6 yr. olds, 9 a.m.-10:30 a.m.
- Tuesdays, 9-10 yr. olds, 9 a.m.-10:30 a.m.
- Wednesdays, 7-8 yr. olds, 9 a.m.-10:30 a.m.
- Thursdays, 11-12 yr. olds, 9 a.m.-10:30 a.m.
- Fridays, 13-adult, 9 a.m.-11:00 a.m.

- June 30-July 4—"Sensing Nature I," Botanical Gardens.
- July 7-11—"By the Pond's Edge," Botanical Gardens.
- July 14-18—"Bugs, Spiders, and Things That Crawl," Botanical Gardens.
- July 21-25—"A Different Kind of Forest," Nichols Arboretum.
- July 28-Aug. 1—"Crawling in the Grass-Field Life," County Farm.
- Aug. 4-8—"Sensing Nature II," Botanical Gardens.

Robert Harrison Seeks Re-Election as Clerk



ROBERT M. HARRISON

Announcing his candidacy for re-election, County Clerk Robert M. Harrison states: "The office of county clerk is a dynamic operation. Constant change being the rule rather than the exception. Change of laws, change of resources and change in the needs of the public.

Success in such an arena depends in large part upon the ability to manage. We are taught that to manage is to delegate and direct the work of others. Through the willingness, competence and experience of the staff, management of the clerk's office is a pleasure as well as a challenge. We in the clerk's office enjoy success."

Harrison contrasts the low turnover rate of the office with the over-all county rate as one indication that things are going well in the office. "The average employee remains with us for about nine years. This is three times better than the county over-all average."

"The Office of the Washtenaw County Clerk is not a mere caretaker job. It is and will remain a challenge and it is my intention to seek re-election to the office. The major problems facing the office are the computerization of certain of the court and jury records to facilitate a more cost effective management of the expanding work load, development of intra-county procedures for record handling between several of the major departments and close cooperation with the personnel department in the matter of the current employee reclassification program."

"It is my hope that the voters will assess our past performance in the clerk's office as being the best recommendation for the opportunity to continue as your clerk for another four years."

Harrison was first elected as county clerk in November, 1968, after having served eight years as a member of the County Board. During his tenure on the County Board, Harrison served two terms as Board vice-chairman and chairman of the Ways & Means Committee and in 1968 as Chairman of the Board. During this period Harrison also served as the assessor and treasurer of the City of Saline. Harrison is currently serving as president of the Michigan Association of County Clerks. His civic activities include membership on the Board of the Salvation Army's Ann Arbor Citadel. Harrison is a member of the Cleary College Alumni Association and a

Professional Clown

Coming to St. Barnabas Sunday, June 8, St. Barnabas Episcopal church young people will enjoy the clowning talents of John Williams in "Clowning for Christ." Williams has been a clown for many years, using the name 'Trick'r. He utilizes his talents on many occasions to spread Christ's message to children at adult congregations. He will perform at St. Barnabas at 10 a.m.

member of Acacia Fraternity of the University of Michigan. He and his wife, Violet, live in Saline. Their three children have attended Cleary College and Eastern Michigan University. They are all working and maintaining their own households. Harrison is a three-year veteran of the Army Air Force.

TREAT YOURSELF TO OUR COMPLETE MEAL...

ROOT BEER

TEEN BURGER

FRIES

and **FRIES**

All For Just **\$1.49**

STARTING May 29 Thru June 7 1980

OFFER GOOD AT **A&W RESTAURANT OF CHELSEA** M-52 and I-94 Phone 475-2055

OPEN SUNDAYS

10 a.m. to 2 p.m.
MAIN STORE ONLY
 1414 S. MAIN ST., CHELSEA
 Phone 475-9106

THE PARTS PEDDLER
 AUTO SUPPLY STORES

MAYER AGENCY
 (of Springer-Kleinschmidt Agency, Inc.)

Your Local Independent Insurance Agency providing dependable protection and prompt claim payment through 10 of the nation's leading insurance companies.

HOME - AUTO - BUSINESS INSURANCE

Sheridan W. Springer
 Ruth DeVine

Charles A. Kleinschmidt
 Donald S. Peck

Micky Quackenbush

115 PARK ST. CHELSEA, MICH.
 475-8680 475-8689

GREAT LAKES FEDERAL SAVINGS

has a free gift for you!

an 8x10 natural color portrait of you or your family!

This lovely portrait of your entire family will be taken at our offices by professional photographers... And, like a savings account, this beautiful portrait will grow more valuable to you as the years go by!

All you do for your free portrait is call us and make an appointment for your portrait sitting. These sittings may be arranged for evenings and weekends, so Dad can be there!

This is our gift to you. You need not be a customer — you do not have to open an account or make a deposit.

Within 30 days, you will be able to return and take your choice of several poses for your free portrait. At this time, you may purchase additional portraits at special low prices—but you are under no obligation to do so.

Call today and take advantage of this free portrait offer... it's just our way of saying thank you to our customers and the community we serve. One free portrait per family, please.

Phone 475-1341 for appointment
 IN CHELSEA, 1135 South Main Street — June 16-17
 Photography hours: 3 p.m. — 8 p.m. weekdays

GREAT LAKES FEDERAL SAVINGS
 Member FSLIC

LAKE SHORE & LYNDON CENTRAL R.R.



FARE 75¢

OPEN SUNDAYS 1:00-6:00

Corner of Embury and N. Territorial Rds.



Youth Volunteer Program Offered

An interesting and rewarding summer volunteer activity is being offered again this year in the Summer Youth Volunteer Program at the Chelsea United Methodist Retirement Home. Volunteers have the opportunity to be the eyes for those who cannot see, legs for someone who can't walk and a companion to people who truly appreciate company.

The program begins this year on Thursday, June 12. Any young person, 12 years or older, is welcome to offer services. Young men are especially welcome. Last year, the few men who volunteered enjoyed giving wheelchair rides and playing checkers with the senior citizens. Vocational intern co-ordinator of the program this year is Terri Lyn Page of Morrice. She is

entering her sophomore year at Central Michigan University and has valuable experience in counseling teenagers. Page is interested in learning about different forms of ministry and is looking forward to working with older adults.

Youth volunteers write letters, take residents for wheelchair rides, visit and provide other valuable services. Being a youth volunteer is excellent pre-job experience. Performance and responsibility are required of the volunteers and a job reference can be provided at the end of the summer.

For more information, call Bill Champion at the Chelsea United Methodist Retirement Home at 475-8633. Those interested should plan to attend the first meeting on Thursday, June 12, at 2 p.m.

Class of '70 Reunion

(Continued from page one)

Park beginning at 11 a.m. Lunch will be served at 1 a.m.

Reservations will be accepted until June 12. It is important for the committee to receive deposits so that down payments may be made to the caterer and the band.

Anyone who cannot meet the June 12 deadline but definitely plans to attend, should call Kathy Grob Rickert, 475-9991, so that an accurate head count may be made.

Some class members may have

been overlooked in the mass mailings. The reunion committee urges friends and parents to tell all class members about the July 26-27 plans.

Farm accident fatalities declined 20 percent from 1970 to 1976, the U.S. Department of Agriculture says.

The over-all rate of farm fatalities was 14.5 per 100,000 farm residents and workers in 1976.



BRENDA HOELZER lends a helping hand to Chelsea United Methodist Retirement Home resident Lucretia Goossen, as part of the Home's Youth Volunteer Program. Young people aged 12 and over are welcome to call Bill Champion, 475-8633, for additional information on the program. First meeting of the volunteers will take place Thursday, June 12, at 2 p.m.

How's this for an incredible offer from PALMER MOTOR SALES, INC.

\$500

- LTD CROWN VICTORIA
- LTD COUNTRY SQUIRE
- THUNDERBIRD TOWN LANDAU (also Silver Anniversary models)

\$400

- LTD
- LTD WAGON

\$300

- THUNDERBIRD
- GRANADA

\$200

- FAIRMONT
- MUSTANG
- PINTO

It's incredible, all right. Now you can get money back on every new 1979 or 1980 Ford car, from \$100 to \$500. And that's on top of our best deal! Receive a check or apply an equal amount to your down payment. This offer began May 9, 1980, at participating Ford Dealers only and ends July 12, 1980. Some Ford Dealers contribute part of the rebates.

CASH IN TODAY AT PALMER MOTOR SALES, INC.
224 S. MAIN ST. CHELSEA, MICH.

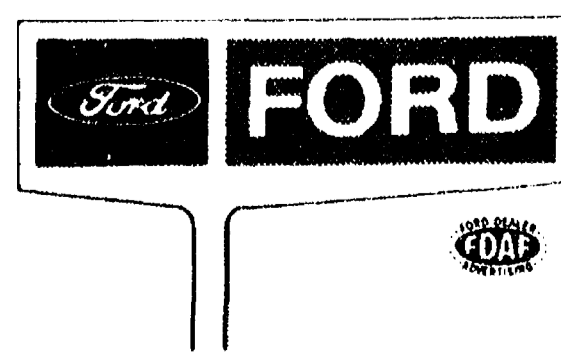

Let Our Advertisers Know You Read Their Standard Adv.

CHELSEA SCHOOL BOARD CANDIDATE

ANNE M. COMEAU



I have been involved in schools in many capacities during the past nineteen years. I have served with P.T.A.'s on committees, as President, Secretary, and Liaison (to the school board) Chairman. I have been a member of an Advisory Council, a member of teacher-parent dialogues, and otherwise actively involved in all levels of public school education. Civic Associations and Women's Clubs are part of my background. I have served in several offices and as President of the Women's Club. It was very beneficial to me to be a 4-H leader for eight years in a community club, horse club, exchange club and teen council. I am a former member of the American Dental Hygienists Association and Past President of the Massachusetts Dental Hygienists Association. In the past year I have served as a member of 'Dialogue with the Superintendent,' a member of the Millage Committee, a volunteer in the Media Center at South School and as a charter volunteer during the institution of the New Chelsea Senior Citizen Program.

I am concerned that Chelsea Schools maintain a balanced program geared to what the community can afford.

We know a tax reform will be a reality in the future — hopefully we can establish, as a community, which reform will best benefit Chelsea.

All students must be educationally well prepared — they are the future leaders of our community. Vocational, agricultural and college bound interests need a diversified curriculum built upon the 3 R's. Educational institutions are responsible for seeing that the academic enrichment and recreational needs of the entire community are met, thus they must be used to their full potential.

My husband Ed and I are members of St. Mary's Church and have four children. The oldest, Cindy, has graduated; Meg was a '79 graduate of Chelsea High School; Sarah is in 7th grade at Beach School; and Laura is in 3rd grade at South School.

Thank you for your time and I would appreciate your support in building an even better Chelsea School District.

VOTE, MONDAY, JUNE 9

Large Group Instruction Room, Beach School 7 a.m. to 8 p.m.

Four Bulldogs Win Baseball SEC Honors

D. Schrotenboer Going To Sienna Heights

Four varsity baseball players have been named to spots on the All Southeastern Conference team by balloting among league coaches.

Senior hurler Chuck Moore was a unanimous choice to the first team. Moore, one of the outstanding Bulldogs in an up-and-down season, finished up with an earned run average of 1.21 in the SEC and 1.42 over-all.

Named to the second team were junior shortstop Jeff Dils, senior third baseman John Dunn and junior outfielder Ross Stofflet.

Dils, together with Mike Bohlender, will co-captain the Bulldogs next year, and Stofflet was named slugger of the year for the Chelsea team this season.

Subscribe today to The Standard.

Don Schrotenboer, 6'7" center of the Chelsea High school basketball squad, recently signed to play at Sienna Heights College in Adrian, basketball Coach Ben Braun has announced.

Schrotenboer averaged 13 points and 11 rebounds per game in leading the Bulldogs to the SEC championship this year. He was also selected to the All-SEC squad.

"Don showed a lot of promise throughout his senior year and has the ability to be a dominant player on the court," said Coach Braun. "His rebounding and defensive abilities should give our program a solid performer in the middle. Don will be particularly valuable in initiating our fast-break offense, as he runs well for a post player."

Together with Darryl Smith of Detroit Henry Ford and Rod Holliday of Benton Harbor,

Schrotenboer should give the Saints their "strongest freshman class of post men to date," according to Coach Braun.

Bible School Slated At Our Savior Lutheran Church

Our Savior Lutheran church, 1515 S. Main St., will hold Vacation Bible School the week of June 16-20, from 9 to 11:30 a.m.

Theme of this year's school is "God's Happy People." All children of the community from nursery school through eighth grade are invited to attend. Call 475-1404 for registration.

Veterans did not have to participate directly in the Vietnam conflict to be eligible. Active service anywhere in the world would qualify.

Home Meals Service Needs To Expand Crew

Chelsea Home Meals Service has recently split its one route into two to accommodate an increased number of subscribers to the service.

As a result, more drivers are needed. If enough drivers volunteer, then it may be possible to have some people drive only once every other week. Specifically needed are volunteers for Monday and Tuesday.

The total trip per week will be under 10 miles and should take approximately one hour of time. Gas used in the delivery of meals is deductible.

For more information on volunteering, call Barbara Branch at 475-7644.

It's estimated there are more than 163,000 supermarkets, small grocery stores and convenience food stores in the U.S.



SPICE SALE WINNERS: South school students pose with prizes they earned during the school PTS' recent spice sale. Helping to raise \$3,500 toward the purchase of bleachers for the school were youngsters, from left, Carrie Bleske,

third prize; David Walker, first prize; Tim Adkins, second prize; and Jim Steele, fourth prize. With the winners are PTS members June Wilson, right, and sale chairperson Chris Keane.

Merkel

FLOOR SAMPLE SALE

SALE

TODAY THROUGH JUNE 9th

1/3 off

1/2 off

Many One-of-a-Kind!

Limited Quantities!



CHOICE OF CHAIRS \$249

Save 20%, 30%, 40%, 50%, 60% on chairs of all types, moderns, traditional, french provincial, high back, low back, wing chairs. Here's a sampling of the savings.

- Orig. \$413 Franklin Chair, antique rose. **\$249**
- Orig. \$466 Brick Lounge Chair **\$249**
- Orig. \$480 Franklin tuft back, beaver brown. **\$249**
- Orig. \$561 Henredon pillow back lounge. **\$245**
- Orig. \$294 Country French Wing Chair. **\$249**
- Orig. \$628 Henredon blue velvet ladies chair. **\$249**
- Orig. \$341 Gray/green/gold club chair. **\$249**
- Orig. \$377 Colonial wing chair rust nylon. **\$249**
- Orig. \$377 Colonial blue corduroy chair. **\$249**
- Orig. \$430 Gold Wingback chair. **\$249**

RECLINERS ALL 25% OFF

Wall-away, rocker-recliners, our entire stock of Berkshire, La-Z-Boy and Burris recliners reduced.

FRENCH PROVINCIAL CHAIRS 1/2 PRICE!

- Armless Louis XVI side chair in egg nog silk upholstery. Orig. \$290. **NOW \$145**
- Matching arm chair. Orig. \$312. **NOW \$156**
- SAVE \$116 on a Mocha velvet French Provincial pillowed arm chair. Orig. \$365. **\$249**
- SAVE \$200 on a large size French Provincial arm chair. White brocade. Orig. \$436. **NOW \$236**

HENREDON BREAKFRONT, 1/2 PRICE

True elegance. 18th Century design, lighted display shelves. Orig. \$2165. **NOW \$1399**

- BERNHARDT CAMPAIGN STYLE BEDROOM** Rough sawn oak finish with pewter hardware. Set includes 5 drawer chest, student desk, bachelor chest with hutch. Set, originally \$929. **NOW \$689**
- SOLID MAPLE BEDROOM MODULARS** Student Desk, orig. \$219.95. **NOW \$159.** Hutch for desk, orig. \$159.95. **NOW \$119.** Bachelor Chest, orig. \$189.95. **NOW \$139.** Matching Hutch, orig. \$149.95. **NOW \$109.**
- LANE CONTEMPORARY BEDROOM** Save \$443 on this pecan finish group with diagonal wood treatment. 5-drawer chest, triple dresser, panel headboard. Orig. \$1244. **NOW \$799.**
- SAVE \$500 ON MASSIVE PINE BEDROOM** Early American look with triple dresser, hutch mirror, 5-drawer chest on chest, cannonball bed for queen or double. Orig. \$1279. **NOW \$799.**
- COUNTRY ENGLISH BEDROOM** Great looking Burlington oak with carved details, arched panel headboard (queen/full), armoire, triple dresser with doors. Orig. \$1066. **NOW \$799.**
- THOMASVILLE PALMADA BEDROOM** Warm and solid pecan finish with heavy antiqued moldings, baroque pulls. Triple dresser, mirror, chest and panel headboard. Orig. \$1065. **\$899.**
- THOMASVILLE NEW COUNTRY BEDROOM** Discontinued contemporary oak with 5 drawer chest, double dresser, mirror and panel headboard for double or queen size bed. Orig. \$939. **\$699.**
- KEEPSAKES NOSTALGIC OAK** Open stock golden olden look with brass or porcelain pulls. . . curved front drawers. Nightstand washstand look. Orig. \$143. **NOW \$99.** VANITY DRESSER, 7 drawer. Orig. \$499. **NOW \$269.**
- SAVE ON LANE TABLES** Parson style with a sturdy walnut finish, formica top. Cocktail or End Table. Orig. \$104.95. **NOW \$89.**
- SAVE 1/2 TO 1/3 LAMPS** A select group of our famous name lamps, many styles and sizes in all areas of the store.
- MODERN CHROME/GLASS TABLES** End and coffee tables. Orig. \$144 to \$169. **NOW \$99.**
- 3 PIECE, 3 FOOT BAR** Unique design with self storing stools in camel vinyl, elm laminate top. Orig. \$393. **NOW \$199.**
- AMERICAN INSPIRATION SAVINGS** CAPTAIN'S CHAIR. . . (as is). Reg. \$164. **NOW \$82.** Trestle cocktail table, 58". Orig. \$324. **NOW \$199.** End Table. Orig. \$204. **NOW \$139.**
- SAVE ON CURIO CABINETS** Antique white, 24". Orig. \$459. **\$299.** Fruitwood, angle sides. Orig. \$325. **NOW \$249.** SOLID CHERRY HIGHBOY Queen Anne style. 7 drawers. Orig. \$929.95. **NOW \$599.**
- EXPANDABLE ENTERTAINMENT CENTER** Houses television, stereo, records, books, what-have-you. Natural oak. Orig. \$349. **NOW \$249.**
- LANE'S GOLDEN GATE** SAVE 1/3! Burnished woods, brass accents, solar glass. 33" Etagere. Orig. \$479. **NOW \$299.**
- Square Lamp Table. Orig. \$278. **NOW \$149.**
- \$200 OFF! NATURAL TONE LOVESEAT** Apartment size seating by Franklin, tuxedo style with loose pillows textured Herculon fabric in a natural cream. Orig. \$499. **NOW \$299.**

- COLONIAL WINGBACK SOFA** Charming cream/blue/rust floral tapestry in keeping with pioneer settings. Orig. \$642. **NOW \$499.**
- EARLY AMERICAN PLAID SOFA** Walnut and natural tones that go beautifully in a paneled family room. Orig. \$499.95. **NOW \$399.**
- CANE BACK FOYER BENCH** Upholstered in tawny fawn velvet, fruitwood finish traditionally style. Orig. \$299.95. **NOW \$149.**
- QUILTED SOFA AND LOVESEAT** Save \$300 on the set. Roll arm traditional style with a lovely quilted floral print in tones of rust and natural. Orig. \$1199 value. **NOW \$899.**
- SAVE \$300 . . . GOLD TAPESTRY SOFA** Just 76" long to make a small room seem larger. Lawson roll-arm style. Orig. \$699. **NOW \$399.**
- SAVE, SLEEP SOFA AND MATCHING LOVESEAT** Great value for cornering tight space problems. Roll arm and tufted back traditional look in a gold/tan/white texture stripe. Sofa opens up into a comfortable queen size bed. Orig. \$1150. **NOW \$799.**
- ALMOST ONE-HALF OFF, APARTMENT SOFA** Unusual bun foot design with paisley print upholstery. Made by Franklin. Orig. \$675. **NOW \$349.**
- CONTEMPORARY SLEEP SOFA** Wide wale corduroy, dark rust color, soft pillow look. Queen size bed inside. Orig. \$559. **NOW \$499.**
- SAVE \$200 ON A SLEEP SOFA** Beige tapestry traditional sofa with a comfortable queen size bed for overnight rest. Orig. \$699. **NOW \$499.**
- \$200 OFF ON A CONOVER SOFA** Traditional tuxedo with arm pillows in a Herculon of rust and natural tones. Orig. \$699. **NOW \$499.**
- 1/2 PRICE GLASS/CHROME DINETTE** Super buy with 2 arm chairs and 2 side chairs, upholstered in camel. Orig. \$599.95. **NOW \$299.95.**
- 5-Pc. formica table dinette set** with bentwood style metal chairs. Orig. \$409.95. **NOW \$289.**
- Chrome base formica table dinette** 4 chairs with terra cotta upholstery. Orig. \$379.95. **\$269.**
- SAVE \$600 MASSIVE PINE DINING** Country kitchen great. A table 2" thick, 48" round with two 18" leaves, six captain's chairs, beautiful dark finish. Orig. \$1599. **NOW \$999.**
- Solid maple 48" round extension table** with four side chairs. Dark finish. Orig. \$855. **NOW \$599.**
- Solid maple 48" round pedestal extension table** with four solid maple side chairs. Orig. \$1025. **NOW \$699.**
- SAVE \$804 ON AMERICAN INSPIRATION** Conant Ball's Shaker inspired modern dining room of solid pine and oak, an heirloom of the future. 72" trestle table with extension leaves. Multi-drawer sideboard. Rush seats on the 4 side and 2 arm chairs. Orig. \$2799. **NOW \$1995.**
- MODERN THOMASVILLE DINING ROOM** In a light desert oak finish. Oval extension table with parquet top. 4 high cane back chairs with natural upholstery. 52" china. Orig. \$1959. **NOW \$1159.**
- LANE'S DARK OAK PARQUET DINING SET** A 38" square parson's style table that expands to 74". 6 upholstered chairs. 67" Buffet. Orig. \$2070. **NOW \$1489.**
- Matching Table desk.** Orig. \$314.95. **NOW \$199.**
- End or Coffee Table.** Orig. \$194.95. **NOW \$129.**
- Pennsylvania House rent table** in solid cherry a special closeout value. Orig. \$429. **NOW \$199.**
- Ladies' Queen Anne desk** in solid cherry. Drop front. Orig. \$375. **NOW \$249.**

Not everything in the store of course but lots of values . . . many one of a kind and subject to prior sale.

Merkel

FURNITURE and CARPET

MAIN STREET IN CHELSEA, PHONE 475-8621
USE YOUR VISA, MASTERCARD OR BANKAMERICARD

Open Monday, Thursday & Friday UNTIL 9 p.m.

Success to You Graduates

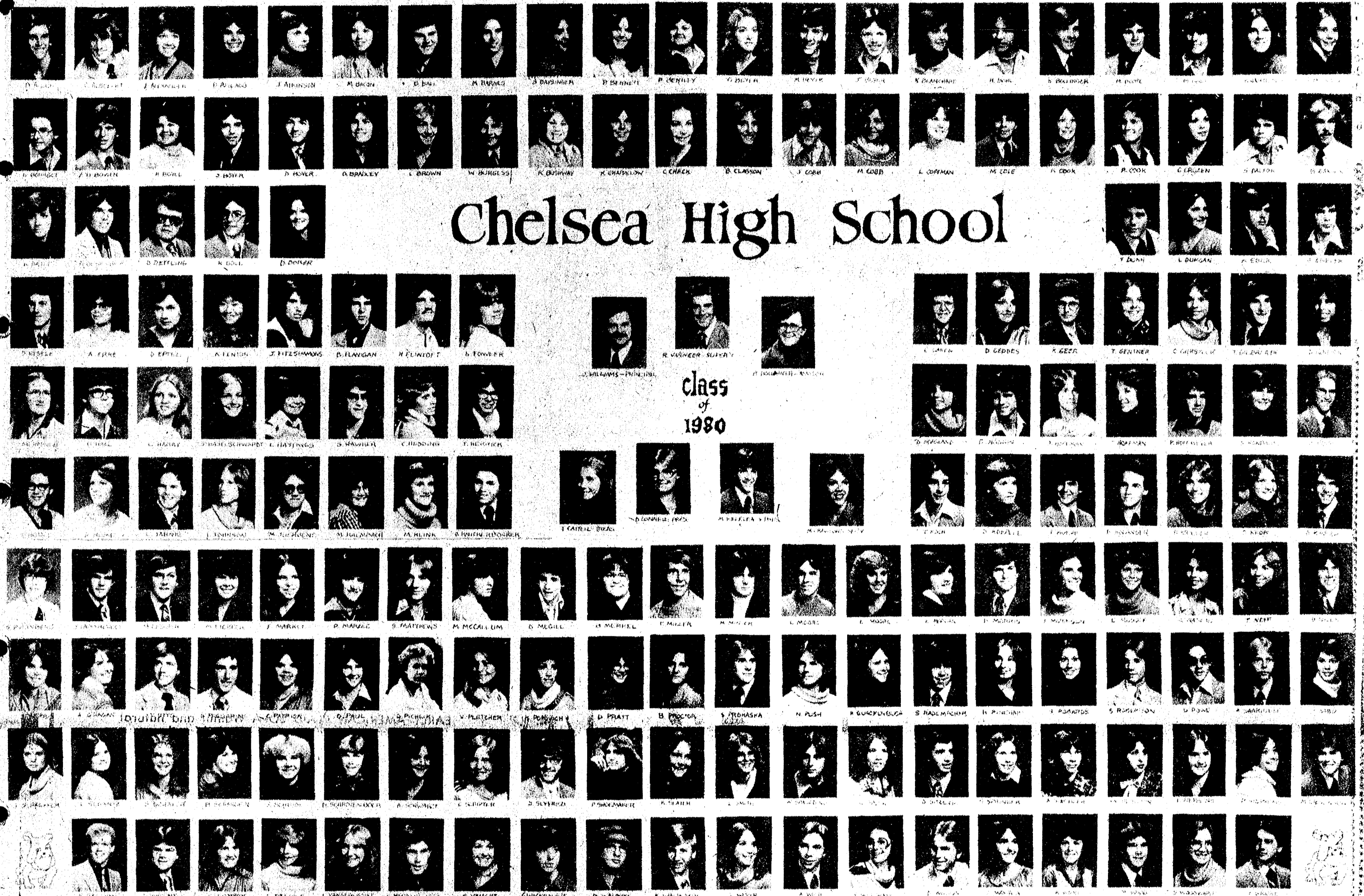

CHELSEA HIGH SCHOOL CLASS OF 1980

CHS GRADS: The traditional strains of "Pomp and Circumstance" will greet the Chelsea High school graduating Class of 1980 this Sunday, June 9, at commencement exercises on the athletic field. Graduates this year include, from top left:

Dan Alber, Karl Albrecht, Tracy Alexander, Dawn Apilado, Jamie Atkinson, Molly Bacon, Bob Ball, Mark Barnes, Sherri Baysinger, Paula Bennett, Becky Bentley, Gayle Beyer, Mark Beyer, Jeff Beyer, Karen Blanchard, Randy Bohl, Kent Bollinger, Marc Boote, Mary Bort, Kelli Borton, Julie Botsford; row 2, Dan Bourget, Doug Bowen, Kim Boyce, Jeff Boyer, David Boyer, Doug Bradley, Lois Brown, William Burgess, Kellie Bushway, Karen Chappelow, Chris Check, Brenda Classon, Jim Cobb, Marilyn Cobb, Laura Coffman, Mark Cole, Kelli Cook, Rene Cook, Cindy Cruzen, Scott Dalton, Brian Darwin.

Row 3 — Karen Dault, Dan DeSmyther, Don Dettling, Kevin Doll, Doreen Dorer, John Dunn, Linda Durgan, Kevin Edick, George Egeler; row 4, Dave Eisele, Alice Erke, Dace

Ertel, Karolynn Fenton, Jim Fitzsimmons, Brad Flanigan, Howie Flintoft, Dawn Fowler, Principal John Williams, Superintendent Ray Van Meer, Class Advisor Bruce Boughner, Eric Gaken, Denise Geddes, Ken Geer, Tracy Gentner, Cindy Gerstler, Tom Gilbreath, Diana Gordon.

Row 5 — Marilyn Hafner, Dave Hall, Linda Harat, Sarah Haselschwardt, Laurie Hastings, Steve Hawker, Cheryl Hedding, Jeryl Herrick, Dawn Hoagland, Greg Hodgin, Jenice Hoffman, Teresa Hoffman, Paul Hoffmeyer, Debbie Honbaum, Doug Houk; row 6, Tom Houle, Patti Hume, Lou Jahnke, Lori Johnson, Marc Juergens, Mary Kalmbach, Marie Klink, Brad Knickerbocker, Treasurer Tracy Cattell, President Debbie Connell, Vice-president Mike Killelea, Secretary Muffy Crawford, Todd Koch, Debra Koepele, Troy Koepf, Dan Kolander, Dawn Krieger, Sharon Kropf, Brian Kruger.

Row 7 — Steve Kvarnberg, John LaBarbara, Mark Lesser, Marcia Liebeck, Faith Markle, Patrick Marzec, Scott Matthews, Matt McCallum, Dan McGill, Beth Merkel,

Todd Miller, Michael Minick, Charles Moore, Lynette Moore, Karin Morgan, Dave Morris, Jeanette Morrison, Eileen Musolf, Cheryl Nadeau, Teresa Neff, Dan Niles; row 8, Judy Norris, Ann O'Hagan, Todd Otto, Dan Pagliarini, Carolyn Patrick, Doug Paul, Doug Pichlik, Valisa Pletcher, Karen Popovich, Debbie Pratt, Barb Proctor, Scott Prohaska, Nanette Push, Kate Quackenbush, Strat Rademacher, Kollette Rinehart, Shari Robards, Scott Robertson, Dan Rowe, Adrian Saarinen, Tammy Sabo.

Row 9 — Judy Schaeffer, Lynette Schantz, Sue Schafer, Barb Schardein, Sabine Scheide, Don Schrotenboer, Amanda Schwarze, Carmen Scripser, David Seyfried, Patti Shoemaker, Kim Slater, Leslie Smith, William Spaulding, Laurie Speer, Drew Sprague, Shannon Springer, Adon Staebler, Kelly Stebelton, Lisa Stephens, Pam Stephens, Mark Stevenson; row 10, Keith Stillion, Tim Sweeny, Cristi Thomsen, Janice Trachet, Linda Vandervoort, Henri vander-Waard, Sally Vaught, Gail Wackenhut, David Waldyke, Kurt Walworth, Joan Weber, Andy Weir, Sandy Welshans, Dave Wilson, Cindy Wolter, Kim Wood, Michael Wood, Sabrina Woodward, Todd Wright.

This Congratulatory Message Sponsored by the Following Chelsea Business Firms:

Heller Electric
 Ralph Fletcher's Mobil Service
 Leonard Reith, Plumbing & Heating
 Grove 5¢ to \$1.00 Store
 J & M Oil Co. - Jerry Satterthwaite
 Dairy Queen Brazier
 Cavanaugh Lake Store
 Schumm's Restaurant
 Chelsea State Bank
 Gallup-Silkworth Pump & Pantry
 Frisinger Realtors

Chelsea Lumber Co.
 Palmer Motor Sales, Inc.
 Dayspring Gifts
 Stivers Bar and Restaurant
 Village Motor Sales, Chrysler Products
 Jiffy Market
 Lloyd Bridges Chevrolet
 Sprague Buick-Olds-Opel
 Wallace Wood, State Farm Insurance
 A & W Drive-In
 Harper Pontiac Sales & Service

Rick's Market
 Chelsea Woodshed Eatery
 Meabon's TV, Furniture & Appliance
 Ann Arbor Trust
 Thornton Realtors
 Dave Rowe Agency
 Sylvan Hotel & Motel
 Inverness Inn
 Gar-Nett's Flower and Gift Shop
 A. D. Mayer Insurance Agency
 Thompson's Pizza

Polly's Master Markets
 Chelsea Cleaners
 Farmer's Supply Co.
 Pierson & Riemenschneider Realtors
 McCalla Feed Service
 Honnegger's & Co., Inc.
 Chelsea Associated Builders, Inc.
 Chelsea Lanes, Bowling and Billiards
 Wolverine Bar
 Chelsea Greenhouses
 Paul Bollinger, Sanitation Services



RANDY HAFNER, South school student, displays his personally autographed picture from U-M football coach Bo Schembechler. Randy got the signature from Bo when he dined with the coach and his wife, Millie, at the Pretzel Bell

in Ann Arbor recently. The lunch came about through Randy's participation in the annual Multiple Sclerosis Read-A-Thon fundraiser, held recently in area schools.

CHS Athletes Honored at Spring Sports Banquet

Chelsea High school honored spring sports athletes Monday evening, June 2, with a pot-luck dinner and awards ceremony. Following are the honored athletes and teams:

Varsity softball awards went to Patty Rawson as most improved player and Nanette Push as most valuable player. Jennifer Ringe, Molly Eisele and Anita Powell were named tri-captains for next season.

Honored for their participation on this year's SEC- and district-champion team are Kim Boyd, Ann Eisele, Kim Schmid, Maggy Sweet, Amy Unterbrink, Shelly Weber, Molly Eisele, Cara Feeney, Kelly Hense, Angie Inglis, Anita Powell, Patty Rawson, Jennifer Ringe, Cathy Wade, Patti Hume, Nanette Push, Amanda Schwarze and Kim Wood. Coach is Bill Wescott.

Coach Charles Waller's SEC winning junior varsity softball team also presented letters to team members. JV players included Ann Aello, Lisa Beeman, Tracy Borton, Amy Check, Laurie Cobb, Kathy Degener, Kathy Doll, Molly Feeney, Kim Forner, Amy Hume, Julie Hunn, Lisa Hurd, Marty Kovick, Missi Lazarz, Kathy Morris, Julie Patrick, Amy Poljan, Donna Popovich, Celeste Powell, Jane Verwey, Amy Ziegler, Sharon Guinan, Nancy Hastings and Jody Casterline.

Freshman baseballers who received numerals for participation were Doug Pagliarini, Jon Bentley, Chris Seitz, Barry Newkirk, Eric Kruger, Mike

Neibauer, Ernie Bristle, Jon Reynolds, Tom Headrick, Matt Villemure, Vaughn Mills, Ken Nadeau, Scott Dault, Darin Rowe, Aaron Hill, Frank Waller and Pete Eisele. Coach was Tom Fletke.

Most valuable player on the varsity baseball squad was Chuck Moore. Named most improved was Mike Bohlender. In two new categories instituted this year, Chuck Moore was named pitcher of the year and Ross Stofflet was picked as slugger of the year. Co-captains for the 1981 Bulldogs will be Jeff Dils and Mike Bohlender.

Receiving awards for participating on the varsity, coached by Wayne Welton, were John Dunn, Mike Wood, Chuck Moore, Lou Jahnke, Brad Knickerbocker, Drew Sprague, Jeff Dils, Ross Stofflet, Joel Krichbaum, Mike Bohlender, Mike Wade, Sean Peterson, Randy Luick, Ken Hopkins, Craig Thams and John Preston.

Ken Larson coached the JV baseball team to an enviable 15-4 record and the SEC title. Contributing to that team's success were John Welton, Ross Murphy, Mike Bareis, Gary Van Meer, Craig Olmsted, Tim Whitesall, Mike Gibson, Rod Robeson, Randy Krichbaum, Steve Grau, Sam Coomes, Bob Trevino, Doug Henson, Kevin Tobin and Tim Pennington.

Two members of the girls track team, Teresa Hoffman and Tracy Bohlender, were named most improved over the 1980 season. Lorraine Vandegrift was picked as most valuable.

Other members of Coach Bill Bainton's team included Debbie Honbaum, Mary Boylan, Pris Drew, Nancy Heller, Kathy Honbaum, Sue Branham, Barb Davis, Cheryl Hander, Beth Heller, Lisa Vandegrift, Marlene Williams, Carolyn Chandler, Sandy Frame, Teresa Degener, Margie Lewis, Melanie Schneider, Cinda Thornton and Kathy Waldyke.

Selected as most valuable on the boys track team was Bob Ball. Bill Freeman was chosen as most improved.

Other members of the sizeable squad included Paul Lange, Steve Kvarnberg, Mark Stevenson, Ken Bauer, Jeff Bradley, Phil Hoffman, Bob Benedict, Toby Boyd, Darrow Keezer, Dan Kleis, Darin Pierson, Duane Robbins, Bob Schleede, Todd Sprague, Mark Brosnan, Steve Cattell, Jay Eibler, Dave Kies, Matt McCallum, Dave Nicola, Dave Wojcicki, Bob Beeman, Brian Koepfle, Jeff Hager, Geoff Shaw, Duane Branch, Russ Harris, Paul Frame, Doug Hendricks, Mike Hintzen, Brent Martin, Kent Noll, Kevin Richardson and Dave Weber. Pat Clarke coached.

Sarah Haselschwardt and Jeanette Morrison were selected as most valuable tennis team players this season. Most improved was Terry Shonk. Other members of the team, coached by Terry Schreiner, were Gustavo Lunazzi, David Boyer, Molly Bacon, Steve Wilson, Mark Barnes, Doug Inglis, David Harbaugh, Bob Moore and Bill Merkel.



JULIE BETH SMITH

Graduates at Interlochen Arts Academy

Interlochen Arts Academy has announced the graduation of Julia Beth Smith, daughter of Prof. and Mrs. Donald Smith, 18185 North Territorial Rd.

Smith, who pursued studies in music (double bass), is a senior academic honor student and the salutatorian of her class.

She was one of 170 seniors at Interlochen, the only boarding school in the United States which offers college-preparatory academics as well as intensive training in music, arts and all major visual arts.

Please Notify Us of Any Change in Address

Summer Day Camp Activities Start June 9

Summer activities planned especially for first to fifth grade students will begin Monday, June 9, as the Summer Day Camp schedule begins at North and South schools.

Monday through Friday fun has been planned for six weeks, ending with a family picnic day on July 18. In between will be mornings filled with games, treasure hunts and athletics.

Price for the activity is \$1 per day this year, with registrations held every Monday morning, 9 a.m., at both schools. Parents may register their children for as many or as few days as they wish and pay only for those days.

In event of rain, the day's activities are cancelled and the

day's fee will be carried over to the next week.

Counselors for the program will be Diane Luick, Carolyn Schardein, Julie Luck and Pat Luck. Fran Mullaly is the program's director.

Monday through Thursday, activities will run from 9 a.m. to 12 noon. Fridays are scheduled for special activities that will run from 9 a.m. to 3 p.m.

Schedule for the first week, June 9-13, is as follows:

Monday—Paper collage, 9 a.m.; flag football, 10 a.m.; Tom Tiddlers Ground, 11 a.m.; checkers and pick-up sticks, 11:30.

Tuesday—Toothpick-pea construction, 9 a.m.; kick ball, 10 a.m.; nosebag dramatics, 11 a.m.; pick-up sticks, checker playoffs, 11:30 a.m.

Wednesday—Tie dye, 9 a.m.; kick ball, 10 a.m.; fox and geese, 11 a.m.; pick-up sticks and checker playoffs, 11:30 a.m.

Thursday—Pin wheels, 9 a.m.; capture the flag, 10 a.m.; checker and pick-up sticks playoffs, 11 a.m.; awards for winners, 11:30 a.m.

Friday—Get acquainted parade. Lunch at Pierce Park. Clown Day. Parents welcome. 9 a.m. to 3 p.m.

A schedule will appear in The Standard each Thursday, listing the activities and events of the coming week.

Steven Bowen Earns Degree at Purdue

Steven Allen Bowen, 6977 Westbourne Dr., is one of 4,816 students to complete degree requirements at Purdue University, West Lafayette, Ind., in May.

Bowen received a bachelor of science degree in aeronautical and astronautical engineering.

The graduates were eligible to participate in Purdue's 128th commencement, May 17-18.

Subscribe today to The Standard.

HOST Carpet Cleaning

June is a month for weddings and parties. Your friends and guests will notice a clean carpet. We recommend Host, the new method of cleaning carpets without water. The carpet is dry and ready to walk on immediately. Use our Host Electric Up-Brush. It's easy. Clean 40 sq. yds. only \$9.95. Phone for information.

MERKEL BROTHERS

Phone 475-8621

Telephone your club news to 475-1371

HERE IT IS!!

"THE" MONROE SHOCK SALE

JUST IN TIME FOR SUMMER DRIVING

Why drive out of town for lower prices on Monroe Shocks . . . There are no lower prices in this area on Monroe Shocks . . . America's Number One Seller!

AMERICA RIDES MONROE

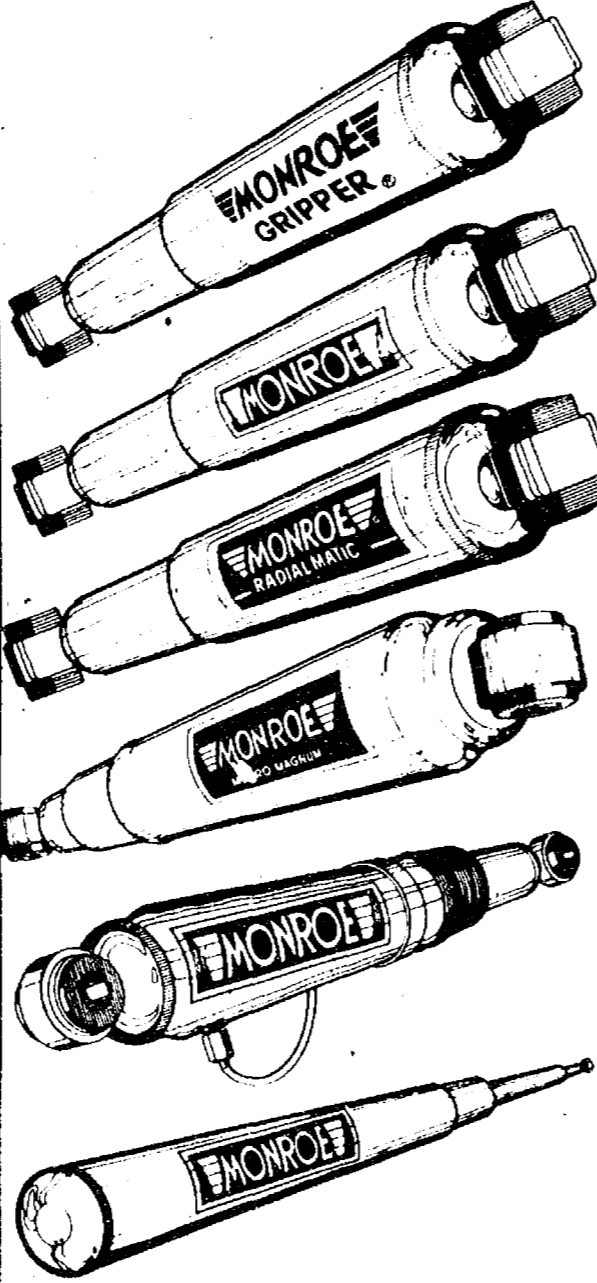

MONROE GRIPPER	Better than original equipment . . . 1 3/16" Piston	LIST PRICE . . . \$11.45	NOW \$8.60
MONROE Monroe-Matic	The all around good shock, over 25% heavier than original equipment	LIST PRICE . . . \$19.95	NOW \$13.95
MONROE Radial-Matics	Specially designed by Monroe for use with Radial Tires. Cuts out "Radial Bobble"	LIST PRICE . . . \$29.95	NOW \$20.95
MONROE MAGNUMS	The heaviest duty shock available for trucks, 4-wheelers and vans	LIST PRICE . . . \$38.60	NOW \$26.95
MONROE AIR SHOCKS	Extra heavy duty air shocks to tame the extra load for cars and trucks	LIST PRICE, set \$127.00	NOW \$69.85
MONROE McPHERSON-STRUTS	Better than original MacPherson struts for foreign cars	LIST PRICE, Pr. \$94.70	NOW \$66.30

MONROE ALL MONROE SHOCKS ARE GUARANTEED FOR THE LIFE OF YOUR CAR AND SATISFACTION IS GUARANTEED BY THE PARTS PEDDLER AUTO SUPPLY AND **MONROE**. Radials and Magnum are guaranteed to satisfy or Monroe will replace them with any comparable shock of your choice.

This is a limited offer on America's number 1 selling shock absorbers. These prices and installation available at participating service outlets.

The **PARTS PEDDLER** AUTO SUPPLY STORES

"The Friendly Place to Buy Auto Parts"

MAIN STORE
1414 S. Main - Chelsea
OPEN SUNDAYS
10 a.m. - 2 p.m.

VISA PERSONAL CHECKS ACCEPTED master charge

CHELSEA MAIN STORE 1414 S. MAIN ST. Phone 475-9106
CHELSEA DOWNTOWN 108 E. MIDDLE ST. Phone 475-1366
DEXTER 8099 MAIN ST. Phone 426-4688
WHITMORE LAKE 8715 MAIN STREET Phone 449-4312

Photo Sale
YOUR CHOICE **99¢**
3 COPY PRINTS
Made from your prints
Instant Square 110 35mm
OR **3 PRINTS FROM SLIDES**
OR **6 REPRINTS**
from your color negatives

Your Choice Coupon
3 Copy Prints
3 Prints from Slides
6 Reprints
COUPON MUST ACCOMPANY ORDER
VALID JUN. 1 THRU JUNE 30, 1980.

Huron Camera Service
8005 Main St., Dexter
We Repair All Makes and Models
Cameras and Projectors

SPECIAL

10-DAY DISCOUNT - TODAY THRU JUNE 14th

Father's Day Money-Saver

20% Off All Puritan Knit Shirts



puritan®

Puritan Mostly Cotton Knits are Comfortable and Easy to Care For

created The Sporting Life® knits of 60% cotton and 40% polyester to keep you feeling good and looking refreshed. All year round. They're easy machine wash and dry, too.

\$15.00 Sizes S-M-L-XL-XXL

NOW - FATHER'S DAY SPECIAL \$12

STORE HOURS: Open Mon. thru Sat., 8 a.m. to 5:30 p.m.

Strieter's Men's Wear

Since 1914

You Read It First in The Standard!

The Chelsea Standard

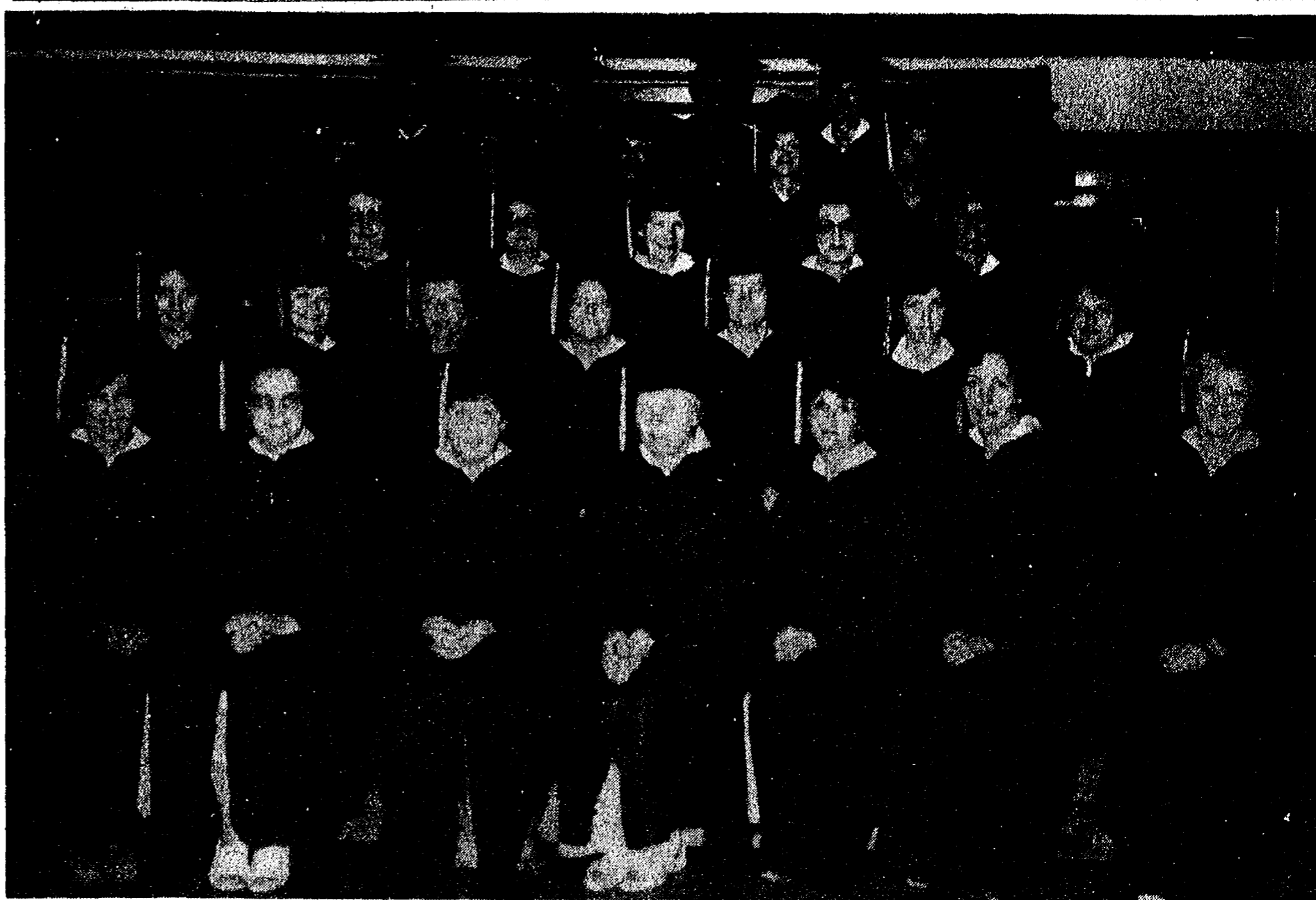

ADULT HIGH SCHOOL: Commencement ceremonies will be held tonight, June 5, for graduates from the Chelsea High school completion program. Class members include, front row, from left, Barbara Scott, Dorothy Wilcox, Terrie Myer, Margie Treaster, Judy Cooper, Doris Hammel, Jean DePlanche; second row, Kathy Kushmaul, Mary Lou Stoddard, Terry Worden, Cheryl Johnson, Sheila Hoag, Sundra Helm, Evaline Kolander; third row, Judy Osin-

ski, Barbara Stepp, Ann Wood, Wilhelmina Liebeck, Judy Robards; fourth row, William Aldrich, Dick Bauer, Betty Gregory, Sherry Knickerbocker, Bill Treaster; back row, Jerry Wireman, William Castleberry, Arthur Steinaway, Dobbie Hubbell. Not pictured are Edward Hall, Patricia Haverty, Dorothy Marriott, Gary Marriott, Michael Slane and Constance Tone.

Adult High Graduating 34

A number of Chelsea High school graduates this year will have a slight edge on the majority of graduates, as they pick up their diplomas tonight, June 5.

These early birds are, of course, the second graduating class of Chelsea Adult High school, who will participate in commencement ceremonies at the Chelsea High school gym at 8 p.m. tonight.

If success can be measured in sheer numbers, then the adult high school is a sure winner. From a graduating class of 15 last year, its first year in existence, the adult program will award diplomas to 34 belated grads this year.

Community Education Director Jaclynn Rogers, who is also the "principal" of adult high school, is elated with the way the program has become firmly established in just two years. She attributes the ever-growing number of students to the

economy and the increasing necessity of having a high school diploma to land a good job.

Fully 25 of this year's graduates are women, and Rogers sees this as an outgrowth of the changing role of women over the past few years. Even those who aren't planning to begin working or find a better job, say they return to school to "do something for myself," Rogers said.

Many of her grads are what Rogers calls "real success stories," overcoming lack of self-confidence and the very real presence of demanding family life and child care, to finish up their diplomas. Often, given the fact that credits are given for work and life experiences, students find they have only one or two credits to make up.

As Rogers says about so many students, "She didn't have time, but she did it anyway."

Rogers says that some of the

late grads are ashamed to admit to anyone that they never finished high school, but others, like Art Steinaway, owner of the Village Bakery and a manager at Dana Corp., provide inspiration for those who are thinking about finishing.

Judging from the number attending commencement this year, the Class of 1980 is one proud group. No longer able to accommodate all friends and relatives in the Beach cafeteria, this year's ceremony will take place in the Chelsea High school gymnasium.

The Chelsea High school Orchestra, under the direction of Karel Johnson, will play the

traditional "Pomp and Circumstance" for the entry of the graduates. Superintendent Raymond Van Meer will offer a welcome to graduates and guests and Jaclynn Rogers will present the guest speaker, the national spokesman for community education, Jack D. Minzey of Eastern Michigan University.

Diplomas will be awarded the graduates by Board of Education members Ann Feeney and Dale Schumann. The ceremonies will close with a benediction by the Rev. Thode Thodeson and a recessional by the Orchestra. A reception will follow for families and guests.

JCs Sponsoring Horse Show

Chelsea Jaycees will once again be conducting their annual Youth Horse Show, Sunday, June 29, at the Chelsea fairgrounds. The show begins at 9 a.m. and is set with two groups of contestants, a Junior class for those 12 and under, and a Senior class for those aged 14-18.

It is recommended that riders arrive early to register for

favorite events. Cost is \$2 per class for horses and \$1 per class for ponies. Ponies are to be 54" and under. No stallions over two years old are allowed.

There will be 26 events distributed among the two classes, including fitting and showing, western horsemanship, western pleasure, English equita-

(Continued on page 16)

If Your Bank Won't Help You With Short Term Investments . . .

You're at the Wrong Bank!

At Ann Arbor Trust, we realize that our customers may need advice on such short term investments as commercial paper, treasury bonds, or other securities. Or, they may simply want to buy or sell such investments but really don't know where to go for help. That's where we come in. We can provide our customers with the advice they need to make sound investment decisions. Then, we can implement their decision by purchasing or selling short term investments on their behalf. That's called *Full Service Banking!*

If you think you need more from your bank, why not stop in today or call Bill Bott at 475-9154 for further information. We'd be happy to help you in any way we can.



ANN ARBOR TRUST

THE BANK OF TRUST
CHELSEA BANKING OFFICE • 475-9154
1478 Chelsea-Manchester Road • Member FDIC

He enjoys the best...
give him the best
Cushins
Exclusively by *Jarman*

Treat his feet to a pair of super-comfortable Cushins. Thousands of tiny air bubbles in the soles and super soft leather uppers combine to give him the most comfortable casual he'll ever own. He'll feel like he's walking on air!



\$39.95

Special Added Bonus



FREE All-Sports Cushion

Buy a pair of Cushins and get a stadium cushion absolutely **FREE.**

FOSTER'S MEN'S WEAR

+ Services in Our Churches +

ST. PAUL UNITED CHURCH OF CHRIST
Dr. William C. Donald, Interim Pastor
Thursday, June 5—
6:30 p.m.—XYZ's Pot-luck.
Sunday, June 8—
8:45 a.m.—Continental breakfast.
9:30 a.m.—Worship hour.
9:30 a.m.—Church school.
Monday, June 9 through Friday, June 13—
10 a.m. to 2 p.m.—Vacation church school.
Thursday, June 12—
7:30 p.m.—Spiritual Life.

NORTH LAKE UNITED METHODIST CHURCH
The Rev. John Elliott, Pastor
Every Sunday—
10:00 a.m.—Worship service.
10:30 a.m.—Church school for children age three through high school.

NORTH SHARON BIBLE CHURCH
Sylvan and Washburne Rds. Tom Butterfield Interim Pastor
Every Sunday—
10:00 a.m.—Sunday school. (Nursery available.) Junior church classes.
11:00 a.m.—Worship service.
6:00 p.m.—Senior High Youth meeting. Youth choir.
7:00 p.m.—Evening worship service. (Nursery available.) All services interpreted for the deaf.
Every Wednesday—
7:00 p.m.—Bible study and prayer meeting. (Nursery available.) Bus transportation available: 428-7222.

ST. THOMAS EVANGELICAL LUTHERAN
Ellsworth and Haab Rds.
The Rev. Paul Puffe, Pastor
Every Sunday—
9:30 a.m.—Sunday school.
10:45 a.m.—Worship service.

ZION LUTHERAN CHURCH
Corner of Fletcher and Waters Rds.
The Rev. John R. Morris, Pastor
Thursday, June 5—
7:30 p.m.—Senior choir.
Sunday, June 8—
9:00 a.m.—Sunday school.
10:15 a.m.—Worship service.
3:00 p.m.—Chelsea High school graduation.
Tuesday, June 10—
8:00 p.m.—Sunday school staff.
Wednesday, June 11—
8:00 p.m.—Church council.

CONGREGATIONAL CHURCH (United Church of Christ)
The Rev. Carl Schwarm, Pastor
Every Sunday—
9:30 a.m.—Worship and Sunday school. Nursery provided for pre-schoolers. "Children's Time" in worship.

FIRST CHURCH OF CHRIST SCIENTIST
1883 Washtenaw Ave., Ann Arbor
Every Sunday—
10:30 a.m.—Sunday school, morning service.

FIRST ASSEMBLY OF GOD
The Rev. Richard Coury, Pastor
Every Sunday—
9:45 a.m.—Sunday school.
11:00 a.m.—Worship service.
6:00 p.m.—Evening worship.
Every Wednesday—
7:00 p.m.—Christ's Ambassadors. Missionettes. Bible Meditation and prayer.

ST. MARY CATHOLIC CHURCH
The Rev. Fr. David Philip Dupuis, Pastor
Mass Schedule:
Every Saturday—
5:00 p.m.—Mass.
Confessions immediately following Mass on Saturday.
Every Sunday—
8:00 a.m., 10:00 a.m., 12:00 noon—Mass.

FIRST UNITED METHODIST CHURCH
The Rev. Marvin H. McCallum, Pastor
Friday, June 6—
8:00 p.m.—Rehearsal for the wedding of Mark Giffin and Bonnie Blackman.
Saturday, June 7—
7:00 p.m.—Wedding of Giffin and Blackman.
Sunday, June 8—
9:00 a.m.—Worship service. Crib nursery provided.
10:00 a.m.—Worship service. Crib nursery provided for children up to the age of two. Church school for children ages two through five.
10:20 a.m.—Church school for kindergartners through sixth graders.
10:50 a.m.—Coffee hour in the narthex.
11:00 a.m.—Adult discussion group; junior-senior high church school.
11:50 a.m.—All church school classes are dismissed.
3:00 p.m.—Chelsea High school graduation.
Thursday, June 12—
9:30 a.m.—Church Women United Area Planning meeting in the large instruction room upstairs in the Education Building.
7:30 p.m.—Parish-Staff Relations Committee.

COVENANT CHURCH
Dr. R. J. Ratzlaff, Supply Pastor
K. of C. Hall, W. Old US-12
Summer Schedule:
Every Sunday—
11:30 a.m.—Worship service and nursery.
MT. HOPE BIBLE CHURCH
12884 Trist Rd., Grass Lake
Rev. R. H. Brandow, Pastor
Every Sunday—
10:00 a.m.—Sunday school.
11:00 a.m.—Morning worship.
7:00 p.m.—Evening service.
Every Wednesday—
7:00 p.m.—Bible study.

CHelsea BAPTIST CHURCH
337 Wilkinson St.
The Rev. Thode B. Thodeson, Pastor
Every Sunday—
10:30 a.m.—Morning worship.
11:00 a.m.—Junior church school.
6:30 p.m.—Evening fellowship.
Every Wednesday—
7:00 p.m.—Midweek Bible study and prayer.

FAITH EVANGELICAL LUTHERAN CHURCH
9575 North Territorial Rd.
The Rev. Mark Porinsky, Pastor
Saturday, June 7—
School clean: Harvey, Maybee.
Sunday, June 8—
8:45 a.m.—Sunday school; adult Bible class.
10:00 a.m.—Worship service with Holy Communion. Sermon on Jacob and Esau's birth.
11:00 a.m.—Coffee hour.
Monday, June 9—
8:00 p.m.—Elders.
Tuesday, June 10 through Thursday, June 12—
District Convention at Saginaw.

ST. JACOB EVANGELICAL LUTHERAN CHURCH
The Rev. Andrew Bloom, Pastor
12501 Riethmiller Rd., Grass Lake
Every Sunday—
9:00 a.m.—Sunday school.
10:15 a.m.—Divine services.

OUR SAVIOR LUTHERAN CHURCH
1515 S. Main, Chelsea
The Rev. Franklin H. Giebel, Pastor
Broadcast Sundays—
"The Church of the Lutheran Hour."
8:35 a.m.—WIBM, 1450 AM, Jackson.
12:30 p.m.—WYFC, 1520 AM, Ypsilanti.
Every Sunday—
9:00 a.m.—Sunday school.
10:30 a.m.—Morning Worship.
7:00 p.m.—Bible study. Adult inquiry class, "Equipping the Saints."
Every Thursday—
1:00-2:30 p.m.—Bible study on the book of Revelations.

WATERLOO VILLAGE UNITED METHODIST CHURCH
8118 Washington St.
The Rev. Larry Nichols and The Rev. David Goldsmith, Pastors
Every Sunday—
10:00 a.m.—Sunday school.
11:15 a.m.—Worship service.

IMMANUEL BIBLE CHURCH
145 E. Summit St.
The Rev. Ron Little, Pastor
Every Sunday—
9:45 a.m.—Sunday school, nursery provided.
11:00 a.m.—Morning worship, nursery provided.
6:00 p.m.—Evening worship.
Every Wednesday—
7:00 p.m.—Family hour, prayer meeting and Bible study.

BETHEL EVANGELICAL AND REFORMED CHURCH (United Church of Christ)
Freedom Township
The Rev. Roman A. Reineck, Pastor
Every Sunday—
10:00 a.m.—Worship service.

ST. BARNABAS EPISCOPAL CHURCH
The Rev. Fr. Jerrold F. Beaumont, B.S.P.
10:00 a.m.—Holy Communion first, third and fifth Sundays and 7:30 p.m. every Wednesday.
10:00 a.m.—Morning prayer, second and fourth Sundays. Church school and nursery every Sunday.
Every Wednesday—
8:15 p.m.—Bible study and discussion groups.
First Wednesday of every month—
Bishop's Committee.
Third Thursday of every month—
Episcopal church women.

ST. JOHN'S EVANGELICAL AND REFORMED CHURCH (United Church of Christ)
Francisco
The Rev. Ben Mahrie, Pastor
Every Sunday—
10:30 a.m.—Sunday school and worship service.

CHELSEA CHURCH OF THE UNCOMPROMISING WORD
11452 Jackson Rd.
The Rev. Chuck Clemons, Pastor
Every Sunday—
10:00 a.m.—Sunday school.
11:00 a.m.—Morning worship.
6:30 p.m.—Evening worship.
Every Wednesday—
7:00 p.m.—Midweek prayer and Bible study.

SALEM GROVE UNITED METHODIST CHURCH
3320 Notten Rd.
The Rev. Ronald Brunger, Pastor
Every Sunday—
9:30 a.m.—Sunday school.
10:30 a.m.—Worship service.

FIRST UNITED PRESBYTERIAN CHURCH
Unadilla
Ms. Peggy Hall, Lay-Preacher
Every Sunday—
9:45 a.m.—Sunday school.
11:00 a.m.—Worship service.

FIRST UNITED METHODIST Parks and Territorial Rds.
The Rev. Larry Nicols and the Rev. David Goldsmith, Pastors
Every Sunday—
9:15 a.m.—Morning worship.
10:00 a.m.—Sunday school.

CHURCH OF JESUS CHRIST OF LATTER-DAY SAINTS (Mormon)
Chelsea Branch Rebekah Hall
Every Sunday—
8:00 a.m.—Priesthood meeting.
9:00 a.m.—Sunday school.
11:00 a.m.—Sacrament Service.

CHURCH OF CHRIST
13661 Old US-12, East
Evangelist John M. Hamilton
Every Sunday—
7:30 a.m.—Radio program—WNRS in Saline.
8:30 a.m.—Radio program—WAAM in Ann Arbor.
9:30 a.m.—Bible study.
10:30 a.m.—Worship service.
Nursery available.
6:00 p.m.—Sunday evening Bible study.
Every Tuesday—
7:00 p.m.—Women's Bible study class.
Every Wednesday—
7:30 p.m.—Bible study classes for all ages.

CHELSEA CHRISTIAN MEN'S FELLOWSHIP PRAYER BREAKFAST (Non-Denominational)
First Saturday Each Month—
8:00 a.m.—Breakfast.
8:30-10:00 a.m.—Program.
METHODIST HOME CHAPEL
Chaplain Ira Wood
Every Sunday—
8:45 a.m.—Worship service.

CHELSEA FREE METHODIST FELLOWSHIP
Meetings at St. Barnabas Episcopal Church
20600 Old US-12
Every Sunday—
3:45 p.m.—Sunday school for all ages.
5:00 p.m.—Worship service.
Every Thursday—
7:30 p.m.—Adult study, Children's CYC program, and youth meeting.

GREGORY BAPTIST CHURCH
The Rev. David Brinkman, Pastor
Every Sunday—
9:45 a.m.—Sunday school.
11:00 a.m.—Morning worship.
6:00 p.m.—Young people.
7:00 p.m.—Evening worship.

ST. JOHN'S UNITED CHURCH OF CHRIST
Rogers Corners
Every Sunday—
10:30 a.m.—Worship and Sunday school.
CHELSEA HOSPITAL MINISTRY (Non-Denominational)
Every Sunday—
10:00 a.m.—Morning service, Chelsea Community Hospital Cafeteria.

On the average, an American ate about one-half pound of chicken a year 40 years ago. Today he eats 37 pounds a year.

Please Notify Us In Advance of Any Change in Address

TO OUR CLASS OF '80
GRADUATION, is not THE ending, but the beginning of the rest of your life. **YOU, are the light of the world,** let your light shine before man with Wisdom, Understanding, Counsel, Fortitude, Piety, Knowledge, and a deep reverence for the things of God, and His gift of Life.
With pride in you, we are,
St. Mary's Parish Family

Real Estate
By PAUL FRISINGER
REALTOR
REAL ESTATE SEASONAL
There is more activity in real estate in the summer than the winter and a seasonal downturn begins with the start of the school year in every region of the country. A recent study shows that, nationally, sales typically jump nearly 30 percent in March over the January and February levels. Activity then continues to expand, although at a more modest pace, throughout the spring, reaching a peak in June and July. Sales then continue slightly below that peak until the beginning of the school year when they decline, typically 15 percent in September. This starts a seasonal downturn which continues until a low is reached in December. The decline from the summer peak to the December low averages 43%. Each section of the country generally reflects the pattern of the whole U. S. but some regions differ in timing and magnitude of the seasonal moves. For example, the winter sales slump is more severe in the Northeast which is made up for by a higher summer peak. If there is anything we can do to help you in the field of real estate, please phone or drop in at FRISINGER REALTY CO., 935 S. Main St., Chelsea. Phone: 475-8681; evenings 475-2621.

The Bible-The Light from Heaven
PART III
Answers the question What is the Church? Thus far in our study of the subject we have learned that the church is the body of people called out of the world by their obedience to the gospel, and we also learned that the church is the spiritual body of Christ. In this article we want to note that the church is spoken of as "the bride of Christ." In Paul's letter to the church at Corinth is written, "Would ye could bear with me a little in my folly; and indeed bear with me. For I am jealous over you with a godly jealousy; for I have espoused you to one husband, that I may present you as a chaste virgin to Christ." These few words state the fact that the church is Christ's bride. Consider also the words "one husband." Christ is the "one husband," so there must of necessity be but one bride (one church). In Ephesians 5:23 the scriptures teach "For the husband is the head of the wife, even as Christ is the head of the church; and he is the Saviour of the body." When a couple marry the bride takes her husband's name. So it is with Christ's bride, the church. In the New Testament we find the church, both as individuals and congregations wearing the name of the Bridegroom. As individuals those early disciples were known as "Christians." The word "Christian" is actually the name "Christ" with the suffix "ian" added. The suffix "ian" denotes "pertaining to." Thus the word "Christian" means pertaining to or belonging to Christ. "The churches of Christ salute you." (Romans 16:16). Both as individuals and as congregations the church wears the name of the Bridegroom. By obedience to the same commands that those early disciples obeyed, one today can have the remission of sins and the Lord will add him to His church, His Body, which is His Bride. Acts 2:36-47; Mark 16:16; Acts 22:16. More to follow.
CHELSEA CHURCH OF CHRIST
13661 Old US-12 Chelsea, Michigan



Understanding the deep affection that people feel for each other...
'BURGHARDT-COLE
CHELSEA FUNERAL CHAPEL
214 East Middle Street
Phone 475-1551
Member, The International Order Of The Golden Rule

Earn \$425.43 in just 182 days.
8.415% annual interest rate*
8.689% effective annual yield
*Current rate
\$10,000 purchases a Money Market Certificate
When you buy a \$10,000 Money Market Certificate at Chelsea State Bank, you'll earn the highest interest possible on these 182 day certificates. And as a bonus, Chelsea State Bank will credit your monthly interest earnings to a 5 1/4% daily interest passbook savings account. Interest earning interest, the best of all savings plans available now at Chelsea State Bank.
Call 475-1355 anytime for the current Money Market rate.
CHELSEA STATE BANK Member F.D.I.C.
CSB
Main Office 305 S. Main St.
Branch Office 1010 S. Main St.
Interest penalty is required for early withdrawal of time funds and regulations prohibit the compounding of interest.

Letters to the Editor

Dear Editor:
I read with great interest, Village President Ritter's report on the progress he and his administration have made to date since taking office. As a former Council member and village resident I feel I must take issue with President Ritter's "progress" as he calls it and make the residents of the Village of Chelsea aware of a few facts.

First, let's talk about the one-line statement that stated "the budget has been approved and the millage was reduced." At first glance village residents might assume that something great happened and they will all pay less taxes as a result of the effort put forth. Let me point out that it took several months to approve a budget that was basically established and balanced when I left office in late March. The new administration did approve a slight reduction in the millage from \$9.86 to \$9.75 per \$1,000 of assessed valuation which

amounts to an \$.11 savings overall. If the average home in Chelsea has an assessment of \$30,000 this amounts to a \$3.30 savings per year.

Now who is trying to kid who. This savings doesn't even come close to the added \$1.00 per month cost for the landfill that has been added on to each resident by the new administration. I don't care how you classify this added expenditure—this is still a form of tax increase for the village resident. I will agree that President Ritter and his administration have a big problem with the new landfill regulation. I do take issue with this being just a village problem. The problem belongs to everyone who uses the landfill and all should share the expense—not just the residents of the village.

I don't know who informed President Ritter of the water system problems but he has either received bad information or misinterpreted what he was

told. I know for a fact that Chip Winans spent the better part of two years preparing a 100 page book that showed maps of water valve locations, in addition to the maps located in the Village office. I'm sure that back in the early 1930's some valves were lost or covered over and occasionally the village crews will find one that's not listed. This is a minor problem compared to what President Ritter would have the village residents believe when he stated that the entire system would have to be shut down in the case of a major break.

Yes, federal funds were used to curb, grade, and install new sidewalks on Old US-12, and why not. This particular part of town was one of the few areas that didn't have sidewalks and with all the traffic, children going to school and fair week, etc., I have always felt this project should have been completed. When the federal government offered 100% funding, the Village Council applied and received the necessary cash to solve this problem without added cost to the village residents. I would hope the present administration would do the same when the opportunity arises in the future.

I would like to take exception to President Ritter's comment concerning the changes made on Orchard St. I'm sure that most of the residents are aware that this project was in the planning stages long before the bank decided to expand its operation. The village resident voices I heard at the same meeting President Ritter attended were not against the improvements on the street, but expansion of the bank itself. The renovation of the street took place while the bank was being expanded because it made sense to do all the changes at one time to reduce traffic problems and inconvenience to the village residents. I'm sure if President Ritter looks into last year's expenditures, he will find that the cost of these street improvements were taken out of the General Fund as planned. There is nothing to hide so I'm not sure what he's looking for.

In summary, I would like to remind President Ritter that he won the election in March and it's time to stop campaigning. Now it's time to do something constructive during his term of office that the village residents can call "real progress."

Walt Brown,
Village Resident.

Sluggers of the Week

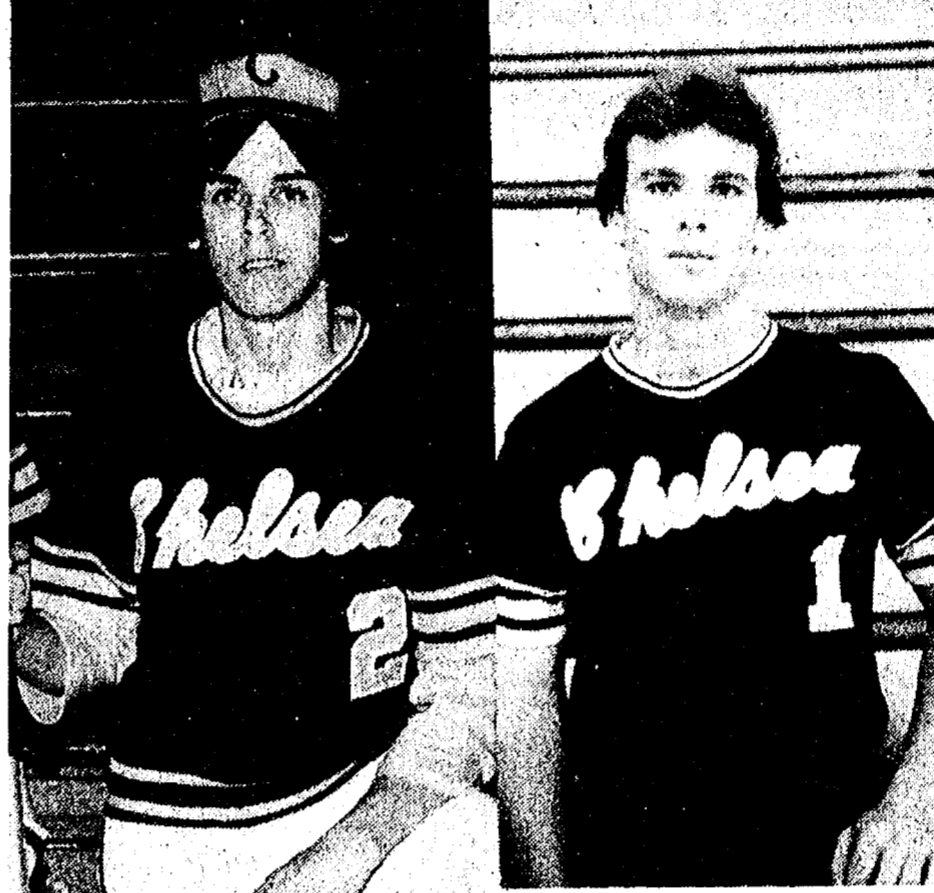

A QUARTET OF BULLDOGS comprise the final group of baseballers to be featured during the 1980 season. Mike Wood (1), senior catcher, played excellent defense all season and contributed with his bat toward the latter weeks. Coach Wayne Welton said Wood is "without equal in the league" in defensive catching skills. Chuck Moore (2) had a banner season, finishing the year with a 1.21 ERA in the league and a 1.42 over-all. Moore was a unanimous selection to the ALL-SEC team this season. "We'd like to have him back next year," said Welton. "He's a pitcher, not a thrower." Junior catcher Ken Hopkins (17) didn't see much action in his first varsity year, as Mike Wade and Mike Wood handled most of the duties. Welton said he should see more action next season. Randy Luick (9) played in 18 of 20 Bulldog games this season, mainly as a defensive replacement. He committed no errors in the course of the year and established himself as a defensive asset.

St. Paul's Planning Vacation Church School

St. Paul's United Church of Christ is planning its annual Vacation Church School June 9-13, Monday through Friday. Classes are planned for those three years old through sixth grade. There will be time for learning, crafts, games, music, a mission project and more.

"Jesus, Lord and Savior" is the theme of the school this year. The series provides opportunities for youngsters to join in discovering the story of God's salvation plan and the life of Jesus. It relates events in Jesus' life and explains how we can learn from events in our own lives.

The five basic themes are Jesus, God's son; Jesus' followers; Jesus as helper and leader; Jesus as teacher, and Jesus, my redeemer.

Hours for the school are 10 a.m.

to 12:30 p.m. for three-year-olds through kindergartners, and 10 a.m. to 2 p.m. for first through sixth graders.

All children should bring a sack lunch, drink will be provided. Those interested should pre-register by calling the church office, 475-2545.

Residential - Commercial
REMODELING

FREE ESTIMATES

Ib V. JENSEN and SON
LICENSED BUILDER
378 Spring Lake Drive,
Chelsea, Mich.
PHONE 475-1820

CUSTOM
BUMPING and PAINTING
FREE ESTIMATES - ALL MAKES

Get the Best for Less!

FRANK GROHS CHEVROLET
Phone 426-4677 Dexter, Mich.

ROUGH/FINISH GRADING
DRIVEWAYS - POST HOLES
FIELD MOWING - ROTOVATING
TRUCKING - TRACTOR LOADER

Free Estimates - 475-9576

J. C. WOLF
LANDSCAPE CONSTRUCTION

ROBERTS PAINT & BODY
"We do our best to satisfy"

20416 Old US-12 West
Chelsea, Mich.
Open 8 a.m.-5 p.m. Daily
Ph. 475-1149

Save Dad Time and Money...

...with a gift certificate from Tidy Car. By cutting down Dad's do-it-yourself car maintenance chores, he might have an extra afternoon a month to enjoy a golf or baseball game. Meanwhile you're helping him protect his expensive vehicle investment with Tidy Car's superior appearance maintenance services—paint sealant, interior shampoo and protection systems, vinyl roof revitalization, and more.

Plus, you get protection you can trust from people you know...at Tidy Car. Don't wait. Give your Dad a little more leisure time. Call today and ask about our Father's Day specials.

TOMKINS ELEGANT AUTOS
3663 Chelsea-Manchester Rd., Chelsea
(S. M.-52, Exit 159 I-94)
Ph. 475-2952

TIDY CAR

PITTSBURGH PAINTS Sun-Proof HOUSE PAINT SALE

Now thru July 15

Our Finest Quality House Paints at Inflation Fighter Savings!

LATEX SEMI-GLOSS
NOW ONLY
\$11.99 gal.
White and ready-mixed colors only. Custom colors slightly higher.
Save \$0.00 off reg. price

LATEX FLAT
NOW ONLY
\$11.99 gal.
White and ready-mixed colors only. Custom colors slightly higher.
Save \$0.00 off reg. price

OIL TYPE GLOSS
NOW ONLY
\$12.99 gal.
White and ready-mixed colors only. Custom colors slightly higher.
Save \$0.00 off reg. price

Mildew resistant on paint film. Formulated to weather the weather! One finish for both siding and trim.

Mildew resistant on paint film. Has built-in acrylic flexibility to weather the weather! Resists cracking and peeling.

CHELSEA HARDWARE
110 S. MAIN ST. PH. 475-1121

Senior Citizen Menu & Activities

Week of June 6-12

Friday—Ragout of beef with vegetables and potatoes, spinach-lettuce toss, white bread and margarine, chilled fruit cup, beverage. Recorder, 10 a.m.; Bible as literature, 11:15 a.m.

Monday—Trip to Berea Bardstown. Sliced cold turkey, cheese and cold cuts, Italian coleslaw, fresh fruit, wheat bread and margarine, brownies, beverage.

Tuesday—Macaroni and cheese, buttered mixed vegetables, peach salad, rye bread and margarine, chocolate pudding, beverage. Bingo.

Wednesday—Chicken risotto, spinach with lemon, strawberry apricot mold, muffins with margarine, seasonal fresh fruit, beverage. Cards.

Thursday—Baked fish with tartar sauce, chilled tomato juice, sunshine carrots, spring relish plate, white bread and margarine, fruited tapioca, beverage.

Curtiss J. Umstead Earns Air Force Good Conduct Medal

Senior Airman Curtiss J. Umstead, son of Mrs. Richard Suisner of 3325 Williamsburg, Ann Arbor, has been awarded the Air Force Good Conduct Medal for exemplary conduct while in the active military service of the United States here at RAF Lakenheath, England.

His father, Donald J. Umstead, resides at 521 Arthur St., Chelsea.

We build special storage buildings.

Cuckler pre-engineered, all-steel buildings for storage on the farm, business and industry. Wide variety of types and sizes. Let us help you plan and build for your present and future needs.

Cuckler
AUTHORIZED BUILDER

DICK POLJAN
13875 MCKINLEY
CHELSEA, MICH.
Ph. 475-2921

FOR PROFIT

FEED

See us for feed needs!

Feed Formulas Tested, Proved To Get Results

Extra proteins, vitamins and minerals in proper balance, scientifically blended, make our feeds real profit producers for you.

Farmers' Supply Co.
Phone 475-5511

CONVERSION
It's the only way to go!

Let us convert your Fuel Oil Furnace to a Natural Gas Furnace and save money.

Call All Season Comfort Co. (ASCCO) 475-7617 for an estimate.

SEE OUR **Luxaire**

Also, inquire about our combination side-arm or space heating wood systems.

ASCCO ALL-SEASON COMFORT CO.
Now Open 8 a.m. to 5 p.m. Mon. thru Sat.
Heating, Air Conditioning & Custom Sheet Metal Work
115 W. MIDDLE ST.
CHELSEA, MICH. 48118 (313) 475-7617

Ads Taken Until 5 p.m. Monday

PUT IT IN THE WANT ADS FOR RESULTS

Just Phone 475-1371

Washtenaw County's Busy Marketplace . . . Quick, Economical Results . . . Give 'em a try!

Automotive 1	Automotive 1	Farm & Garden 2	For Sale 4	Garage Sale 4b	Real Estate 5	Real Estate 5
---------------------	---------------------	----------------------------	-------------------	-----------------------	----------------------	----------------------

BODY SHOP
COMPLETE FULL TIME
Estimates Available

PALMER FORD
222 S. Main 475-1301
401f

SEE
TOM DAULT
at
Rampy Chevrolet

for your best deal
in new or used
cars and trucks.

Ph. 663-3321 or
475-2830

1976 PONTIAC Bonneville Brougham, 30,000 miles, fully equipped, perfect condition. Ph. 475-8156. x21f

1969 YELLOW T-BIRD - Low mileage, good condition, \$700. Ph. 475-1782 after 5 p.m. x1-2

1974 VW BEETLE. Recently built engine. Very good body condition. \$1,975. Ph. 475-2012 after 6 p.m. x1-2

1980 OLDS Cutlass diesel station wagon. Low mileage, 28 mpg, loaded. Immaculate condition. Ph. 426-3510. x1-2

Complete Body Shop Service

FREE ESTIMATES
Contact Walter Steinhilb
Formerly of Westland Collision

Faist - Sprague Buick - Olds, Inc.
475-8664

1973 FORD pick-up, F-100-Ranger XLT. Deluxe model with camper top. Two 20-gal. gas tanks, full bed. In excellent condition. 65,000 miles. Asking \$2,200. Will consider reasonable offer. Ph. 475-9771, persistently. x48f

1954 DODGE Sedan, Rad Ram Hemi V-8, clean, original Kentucky car. Stored last 15 years. No rust. Ph. 475-7548 or 996-8145. x52-2

Used Trucks

73 DODGE C-800 tractor. 413, 5-speed trans., 2-speed rear axle, air brakes, low mileage. \$2495

Quality Used Cars

77 PLYMOUTH Fury 4-dr., 318, auto., p.b., p.s., air, 26,639 miles. \$2195

76 VW Rabbit 4-dr., 4-speed, AM/FM. One owner. \$3195

76 FORD Elite 2-dr. V-8, auto., p.s., p.b., air, cruise, stereo. \$2295

76 CORDOBA, 318, auto., p.s., p.b., leather buckets. \$2695

74 JIMMY 4-wheel drive. 250, auto., p.s., p.b., new tires. \$1995

Village Motor Sales, Inc.

CHRYSLER - DODGE PLYMOUTH - DODGE TRUCKS

Phone 475-8661
1185 Manchester Rd., Chelsea
Hours: 8 a.m. to 5:30 p.m.
Tues. thru Fri. Until 8 Monday
Saturday 9 to 12

FOR SALE - 1973 Olds 98 - Air, power steering, power brakes. Dependable, no rust. \$350. Ph. 475-8040 after 3 p.m. x1-2

BUY-SELL-RENT-HIRE... Classified Ads GET BETTER

Your Approval

is the cornerstone of our business

Staffan Funeral Home
"Funeral Directors for Four Generations"
124 PARK STREET PHONE 475-1444

Demos

'80 DODGE D-150. 6-cyl., auto., p.s., p.b.SAVE

'80 ASPEN Coupe, 6-cyl., auto., p.s., cruise, stereo.SAVE

'80 OMNI Coupe, 4-speed, air, stereo, cruise, 2-toneSAVE

'80 CORDOBA, 225, auto., p.s., p.b., air, stereo, cruise, hill, leather.SAVE

'80 VOLARE 4-dr. 225, auto., p.s., p.b., air, cruise, AM-FM.SAVE

Factory Officials Cars

'78 VOLARE 4-dr. 6-cyl., auto., p.s., p.b., air, 40, 697 miles. \$4295

Village Motor Sales, Inc.

CHRYSLER - DODGE PLYMOUTH - DODGE TRUCKS

Phone 475-8661
1185 Manchester Rd., Chelsea
Hours: 8 a.m. to 5:30 p.m.
Tues. thru Fri. Until 8 Monday
Saturday 9 to 12

Motorcycles 1a

1974 SUZUKI TS-400 Enduro. 2,500 miles. Excellent condition. \$750. Ph. 475-9705. x1-2

Farm & Garden 2

HAROLD TRINKLE & SONS

947 N. STEINBACH RD., DEXTER Ph. 475-8992

HAY - STRAW SEED CORN

Golden Harvest Funk's G - Jacques

BALER TWINE AMERICAN AG PRODUCTS

Protex - Protein Extender Moisture Tester Acid Applicatorsx38f

WE HAVE CHLORIDE for driveways. Also, bright new cedar posts. Cole's Elevator Co., Inc., Gregory, 498-2735. x12-15

FERGUSON TRACTOR, double plow, disc, cultivators, snow blade. Good condition. Price negotiable. Ph. 475-8948. x52-2

HAY FOR SALE - 60c a bale. Ph. (517)-522-8531. x52-2

FOR LEASE - 20 acres for farm season. 30 acres for sale. Ph. 1-532-6220. x52

Clearance Sale

Flowering shrubs and ground cover

HEISE'S TREE FARM

1-94 and Fletcher Chelsea
Saturday and Sunday
665-4025

FOR SALE - Lawn Boy Imperial mower. 19" cut. Ph. 475-8240. x52

McCLEAR'S EVERGREEN NURSERY

11362 Trist Rd., Gross Lake
(517) 522-5177

CEDAR FENCE POSTS, LUMBER FOR FENCING

Wire and Wood Fencing

Barnwood for interior paneling, hardwood and softwood lumber, creosoted and pre-treated lumber, landscaping lumber, Wolmanized landscaping timber, patio stones all sizes available.

Free estimates for fencing installations!

A&S SUPPLY

Phone 994-0624

PIONEER SEEDS for sale - Base your seed corn decision on performance, not promises. Pioneer brand hybrids speak for themselves at harvest time. Also, alfalfa and Sil-Bac silage inoculant. Contact your Pioneer man, Keith Bradbury, 10065 Easton Rd., Dexter, Ph. 475-8316. x46f

HAY & WHEAT STRAW - 1st cutting. 40c per bale. Need room, must sell. Ph. 475-2154. x52f

Recreation Eqpt. 3

Planning A Party? Reception or Special Get-Together?

Phone 662-1771 days

Zemke Operated Machines

For Rental Of
Music Machines
Juke Boxes.

SAILBOAT - 15 ft. Catamaran, trailer and shore station. Very good condition. \$1,600. Ph. 1-517-522-8564. x1-2.

For Sale 4

NEW FORMAL GOWN, off-white color trimmed with lace. Ideal for dances, weddings, etc. Never worn. Size 9-10. Ph. 475-1431. x46f

FOR SALE - 2 redwood chair lounges with pads, like new, never used outside, \$75 each. Reese trailer hitch, bolt-on, fits 1974 and up Torino and Montego station wagon, complete, \$50. Hand-made wagon seat upholstered, bench, beautiful, \$95. Balloon tire girls bike, \$20. 418 Wellington off Wilkinson. Ph. 475-1744. x52

10-SPEED SCHWINN VARSITY bicycle for sale. \$85. Good condition. Ph. 426-8876. x52

USED BUSCHER TROMBONE - Very good condition. Call after 5 p.m. 475-7160. x52

AMPEX V-2 Amp. Four 12" speakers, very good condition. Yashica Tel. Electro, 35 mm, 50 mm lens, 135 Telephoto, 2X converter, filters, flash unit, case. Like new. Ph. 1-517-851-7053 daily after 6 p.m. Week-ends anytime. x3-4

BLACK DIRT for sale. Tested and approved. Excellent for lawns and gardens. Ph. 428-7784. x52f

AKAI REEL-TO-REEL Tape Deck. Excellent condition, many options. Four 13-inch audio mags with Goodyear polyglass tires, good condition. Ph. 475-1541. x52

NO NEED for wet carpets. Dry clean them with HOST. Use rooms right away. Rent machine. Merkel Home Furnishings, Chelsea, 475-8621. x52

USED APPLIANCES

USED REFRIGERATORS From \$125

USED 40" RANGE \$50

HEYDLAUFF'S

113 N. Main Ph. 475-1221

FOR SALE - Cement Mixer (Sears brand), Magic Chef 20-inch apartment sized stove (never been used). Natural gas. Hoover portable washer and dryer (used just once). A Pony saddle and bridle. Also electric motors. I also have some cow stanchions for sale. Also twin-sized iron framed bed and springs. Also a 15-gal. sprayer with gasoline motor on it. For more information call 517-522-8377. Call after 5 p.m. x52-2

SINGER straight stitch portable sewing machine. Good condition. \$60. Ph. 475-8567. x52-2

COLUMBIA 3-speed bike - \$40. Rampar MX bike, \$70. Ph. 475-2012. x52-2

CARPETING

Discontinued numbers, ends of rolls, in many colors and sizes at cut rate prices.

Nearly 100 pieces to select from.

MERKEL BROS.

ASHLEY WOODSTOVES - Hackney Hardware, Dexter. Ph. 426-4009. x21f

FIREWOOD CUT and split. Two sizes, face cords and full cords, delivered. Ph. 428-8229. x25f

FIREWOOD - Split Oak, seasoned for 2 years. \$40 face cord. Dave, 475-7494. x42f

VACUUM CLEANERS

Authorized Electrolux sales and service.

James Cox

428-8444, or 428-8686
18 Riverside Dr., Manchester 48f

PLANNING A WEDDING? Graduation? Let us handle your liquor and beverage needs. Dexter Party Store, Ph. 426-3828. x43f

ART SHOW AND SALE by Chelsea and painters. Members paintings \$5 and up. Sat., June 7 and Sunday, June 8, 10 a.m. to 5 p.m. Chelsea Medical Center. Rain or shine. Free entertainment, free refreshments. Percentage of sale provides a medical scholarship. x52-2

USED 7 h.p. Ford riding mower. New engine, electric start. Ph. 475-8575 after 6 p.m. x52-2

TRUCK CAMPER, 8 ft. Sleeps 6; everything except toilet. \$800. Ph. 475-8337 anytime. x52-2

SAVE Big! Clean rugs and upholstery with Blue Luster. Rent electric shampooer, \$2. Chelsea Hardware. x52

FIREWOOD - Split Oak, seasoned for 2 years. \$35 face cord. Dave, 475-7494. x42f

UPRIGHT FREEZER, 22 cu. ft., \$175. electric range, \$30; zig-zag sewing machine, cabinet model, \$75. Ph. 475-7630. x42f

McCLEAR'S EVERGREEN NURSERY

11362 TRIST RD. GRASS LAKE

PHONE (517)-522-5177

QUALITY STOCK

PERSONAL SERVICE

MICHIGAN CERTIFIED SEED - 3 varieties soy bean seed. Brabec Farms, Britton MI. 49629. Ph. (517) 451-4010 or (517) 423-5663. x34f

FOR SALE - Black dirt and fill dirt. Ph. 426-3820. x2-6

LOVESEAT - with 2 matching chairs; 1972 Olds Cutlass; 1967 Baracuda. Ph. 475-9579. Call anytime. x1-4

A&S SUPPLY SPRING SALE

Patio stone
Creosoted railroad ties
Wolmanized landscaping timbers
Cedar fence posts
Farm fence
Chain link fence
Red cedar spiral fencing
Privacy fences
Cedar and wolmanized lumber and decking material
Hardwood and pole barn lumber

FREE ESTIMATES
Ph. 994-0624

SEE US for transit mixed concrete, Klump Bros. Gravel Co. Phone Chelsea 475-2530, 4920 Loveland Rd., Grass Lake, Mich. x40f

WEDDING STATIONERY - Prospective brides are invited to see our complete line of invitations and wedding accessories. The Chelsea Standard, 300 N. Main. Ph. 475-1371. 8f

Garage Sale 4b

2-FAMILY YARD SALE - Something for everyone. Collectibles, books, clothes, much more. Friday, June 6, Saturday, June 7, 10-4. 3261 Broad, Dexter. x52

MOVING SALE - You name it, we got it. Everything must go. 14300 Old US-12-East, Chelsea, June 6 and 7, 10 a.m. to 6 p.m. x52

5-FAMILY SALE - Thursday and Friday only. Clothes, furniture, and many miscellaneous items. Everything priced to sell. Seven miles north of Chelsea on Boyce Rd., follow the signs. x52

MOVING SALE - Bed, vanity, dinette table and 4 chairs, washer and dryer, small appliances and many small items. June 7 and 8, 10 a.m. to 8 p.m. 8665 Jackson Rd. x52

GARAGE SALE - Saturday, June 7, 9 a.m. to 6 p.m. Sanyo compact refrigerator, \$45; jig saw, hand tools, hardware, plumbing, electrical, miscellaneous items. 7807 Werkner. x52

HUGE 3-FAMILY yard sale - Saturday, June 7, 9 a.m. to 7 p.m. Rain or shine. Antique upholstered chair, air conditioner, furniture (some old, some new), snow blower, craft supplies, card table and chairs, many household items, clothes, toys, etc. 8146 Roepke Rd. (on Joslin Lake). Ph. 498-2043. x52

YARD SALE - 12899 McKinley St., Chelsea, June 5-7. Thursday and Friday 10 a.m. to 7 p.m. Saturday 10 a.m. to 2:30 p.m. 4'x8' Anderson-type window, old vanity, dishes, some furniture, lots more! If it rains, sale will be the following week. x52

TWO-FAMILY GARAGE SALE - Saturday, June 7, 9 a.m. to 3 p.m. Franklin stove, kitchen appliances, clothes, toys, something for everyone. 329 Ann Arbor Hill, (M-52) Manchester. x52

GARAGE SALE - 835 Lowery, Cavanaugh Lake, Chelsea. Ph. 475-9233. Friday, Saturday and Sunday, 9 to 5. x52

3-FAMILY GARAGE SALE - Six guns, 2-row garden disc, tools, household items, trash compactor, clothes, toys, much, much more! 8 a.m. till 9 p.m., Sat., Sun., June 7-8. 12999 Old US-12, two miles east of M-52. x52

GARAGE SALE - Antiques, clothes, toys, and much more. 405 Railroad St., Chelsea. Friday and Saturday, June 6-7, 10 a.m. to 7 p.m. x52

COUNTRY GARAGE SALE - Antique oak dresser and walnut table, two Wall-a-Way chairs, Douglas hood fan, kitchen sink and cabinet, power lawn mowers, variety of furniture, clothing, Mo-Ped, bikes and numerous other items. June 6-7-8, 9 a.m. to 6 p.m., 881 S. Fletcher Rd., one mile south of Jackson Rd. x52

4-FAMILY GARAGE SALE - Friday, June 6, Saturday, June 7, 10 to 4. 12999 Island Lake Rd. Baby furniture, infant clothes, boys clothes, size 3 toddler to adult men. Lots of miscellaneous. No one before 10 a.m. please. x52

3-FAMILY GARAGE SALE - Waterloo Rd., 1/4 mile from Cook's Sugar Loaf Lake store. Clothes, toys, household goods, etc. 16750 Waterloo Rd. x52

INCOME PROPERTY - 2-unit home near Manchester on approx. 2 1/2 acres. Nice country setting. \$65,000.

PRETTY COUNTRY SETTING - 3 bedrooms, 2 1/2 baths, study, 2-car garage, lake frontage, 5.6 acres. Land contract terms. \$96,000.

NORTH LAKE - Very attractive home on a beautiful wooded lot. Good private access to lake, heated breezeway, nice beach and dock area, fruit cellar, 260-gal. gas tank. Land contract terms. \$69,900.

Pierson & Riemenschneider

111 Park St. Chelsea

Evos:
Norma Kern 475-8132
Marilyn Chasteen 475-2934
Jeanehe Riemenschneider 475-1469
John Pierson 475-2064 52f

Visit Our
Wicks Model Home

OPEN HOUSE

at
5201 Brooklyn Rd.
(M-50 S.E. of Jackson)

Mon.-Thurs., 1-5
Sat. & Sun., 2-5
(Anytime By Appointment)

Calloway Const.

1-517-764-4400
or
1-517-563-2930 x49f

GARAGE SALE - Friday, June 6, Saturday, June 7, 10 a.m.-4 p.m. 9460 Horseshoe Bend, Dexter. Baby clothes and furnishings, toys and games, maternity clothes, summer and winter, household goods, Christmas items. x52

10-FAMILY COUNTRY YARD and inside house sale. Antique bottles, Avon, ceramic greenware, clothing, collector plates, farm equipment, plants, walnut vanity, other furniture, plus much, much more. 7570 Scio Church Rd., Ann Arbor. Friday, June 6, Saturday, June 7, 9 a.m. to 8 p.m. x52

YARD SALE - 211 Lincoln. June 5-6, 9 to 5; June 7, 9 to 1. Clothing, household items, books and more. x52-2

YARD SALE - 520 Lane St. Many baby items and infant clothing. Maternity wardrobe sizes 6 and 8. Many, many nice items, large and small - there's too much to mention them all. Come and see us Saturday, June 7 from 8 a.m. to 5 p.m. In case of rain, will be held the following Saturday. x52

GARAGE SALE - Friday, 9 to 5. 215 Jefferson St. Stereo, real cheap; clothes; car tires; variety of other things. x52

8-FAMILY YARD SALE - Rain or shine. Clothes, all sizes; toys; furniture, household, cars, lots more. Friday and Saturday, 9 to 6. 3024 Baker St., Dexter. x52

YARD SALE - Moving out of state. 2413 Wilkinson St., June 13-14, 9 a.m. Some furniture and many good usable items. x1-2

Antiques 4c

ANTIQUA FURNITURE - Small walnut drop-leaf table, turned legs; corner whatnot, about 48" high; 2 pine card chairs; 4 maple coned chairs. Ph. 475-1873. x1-2

Real Estate 5

Antiquers Delight

Village living and 17 rooms of potential. Oak floors, cherry cupboards, 3 1/2 baths, partly remodeled, includes a completed 3-room apartment. Land contract terms. Park Real Estate, Ph. 1-313-231-1411. x52

CAVANAUGH LAKE NEW!

3-bedroom, 2 1/2 baths, 38-ft. great room, dining room, kitchen with all modern appliances including microwave, greenhouse, window, full walk-out basement, huge wrap-around deck, carport, landscaped, 2 acres. Chelsea schools. On paved road. Immediate occupancy. Price \$119,000.

CARL JOHNSON REALTY

NORTHVILLE
Phone 1-(313)-349-3470 or 475-8661 days or 475-7851, evenings

FOR SALE - 3-bedroom house with fireplace in family room, wood-burner in basement, large lot outside Dexter, W. Huron River Dr. Call anytime week-ends or after 5 p.m. 426-4923. x52

HOUSE FOR SALE in Dexter - 2-bedroom, 1 1/2-bath ranch with carport, large, finished walk-out lower level and utility room, many extras including fireplace, new drapes and rugs, patio with gas grill, large, beautiful back yard. 7618 Grand, Dexter. Ph. 426-3890. x52

Pierson & Riemenschneider

475-9101

CAVANAUGH LAKE frontage - 3 bedrooms, year old kitchen and appliances, Franklin stove, garden space. Excellent condition! L/C terms. \$48,900.

INCOME PROPERTY - 2-unit home near Manchester on approx. 2 1/2 acres. Nice country setting. \$65,000.

PRETTY COUNTRY SETTING - 3 bedrooms, 2 1/2 baths, study, 2-car garage, lake frontage, 5.6 acres. Land contract terms. \$96,000.

NORTH LAKE - Very attractive home on a beautiful wooded lot. Good private access to lake, heated breezeway, nice beach and dock area, fruit cellar, 260-gal. gas tank. Land contract terms. \$69,900.

Pierson & Riemenschneider

111 Park St. Chelsea

Evos:
Mark McKernan 475-8424
George Knickerbocker 475-2646
Lang Ramsay 475-8133
Darla Bohlander 475-1478
Helen Lancaster 475-1198
Joan Doop 426-3800
Curt Farley 475-7643
Barb Lewis 475-1570 50f

LAKE LOTS

Acre wooded, some with southern hillside exposures ideal for solar homes - on beautiful North Lake, Chelsea schools. In an area of fine homes adjoining state land.

A limited number of these exceptional lots are being offered with excellent terms. Buy to build now or to hold for appreciation - either way enjoy the lake now.

Ph. 475-7437

CASH FOR LAND CONTRACTS
Any type property anywhere in Michigan 24 hours
Call Free 1-800-292-1550
First National Acceptance Co.

AT CLEAR LAKE - We have two properties for sale on Clear Lake. One is a year-round cottage with full basement, big living room-dining room area, kitchen, bedroom and large sleeping deck. Approximately 1/2 acre of land, priced at \$57,900. We also have a smaller trailer/cottage priced at \$26,500. It has approximately 1/2 acre, and is well situated overlooking the lake. More room here than you would guess and it can be used year round. For an appointment, call 475-7902 on Friday, Saturday, Sunday or Monday. After that, Ph. 1-484-1111. x50f

LANEWOOD IN CHELSEA

Land contract, 10% on this new 3-bedroom 2-story home. Family room with fireplace, 2 1/2 baths, country kitchen, full basement, attached 2-car garage. Walk to schools. \$87,500. Ph. 475-9576. x50f

BY OWNER - 2.88 acres building site with hill, between Chelsea and Manchester. Well, septic, electric, phone all in. Ready to build on. \$16,500. Also, nice 12'x60' mobile home on site. Carpeting, washer and dryer. Negotiable. May be sold together or separately. Ph. 428-7340. x1-2

WATERLOO REALTY

BRAND NEW 3-bedroom ranch. Country kitchen, living room, full basement and 2-car garage. Lake access to Sweezy Lake. 30 minutes to Chelsea. \$49,900.

TEN ACRES - 2-car garage. 2-bedroom ranch, large living room, dining area and U-shaped kitchen. 40 minutes to Ann Arbor. \$54,500.

TWO ACRES - Level and sunny, on edge of Munith. Well, septic and elec. on prop. \$9,500.

BEAUTIFUL LAKE COLUMBIA - Super corner lot on hilltop. Convenient lake access. Parc approved. 35 minutes to Chelsea. \$6,500.

20 ACRES - Beautiful rolling land, 660 ft. frontage, presently farmed. Munith-Stockbridge schools. \$50,000. L.C. possible.

RENTAL

ON COUNTRY ACRE - Pine trees seclude this 2-bedroom ranch home, full basement has rec. room. Blacktop rd. Good access to I-94. 20 min. west of Chelsea. \$370 mo. plus security deposit. 1 or 2 children. NO PETS. 475-8674.

WATERLOO REALTY

355 Clear Lake
JOANN WARYWOOD, BROKER
Phone 475-8674

Evenings and Sundays
Sue Lowe 1-517-522-5252 x52f

THORNTON

Inc.
475-9193

WALK - to Half Moon Lake State Park and enjoy the summer in this 3 bedroom home with recreation room, and study in a beautiful wooded area. Chelsea schools. \$71,000.

JUST REDUCED - Great starter family home, with 4 bedrooms, two baths, close to elementary school. \$55,000

SUPER EXCELLENT CONDITION - Beautiful 3-bedroom home with study and recreation room in basement level. Entry has exposed brick fireplace for winter and large deck in summer both overlooking well landscaped back yard. Terms . . . \$90,500.

REMODELED VICTORIAN - 3 bedrooms, beautifully renovated with lovely carpeting, original oak woodwork all nice. Remodeled kitchen very well done. Chelsea schools. \$76,500.

BEAUTIFUL CONDITION - Family home in Chelsea. Large living room, parlor, and formal dining room. Extremely well-maintained. 4 bedrooms and den, plus a first floor laundry. Terms . . . \$65,500.

VACANT LAND - Lakefronts - Building sites - One two- three, and ten-acre parcels.

THORNTON, INC.

REALTOR

Mark McKernan 475-8424
George Knickerbocker 475-2646
Lang Ramsay 475-8133
Darla Bohlander 475-1478
Helen Lancaster 475-1198
Joan Doop 426-3800
Curt Farley 475-7643
Barb Lewis 475-1570 50f

WOODSTOCK KENNELS

18531 Bush Rd.
Ph. 475-1794

Inside and Outside Heated Runs
Separate Housing for Cats
Love Provided Free

Lost and Found 7

LOST - Craftsman's tool box full of plumbers tools. Lost in the Dexter/Chelsea vicinity of Donovan, Territorial, Mast, Chelsea-Dexter Rd., Fletcher Rd., or Old US-12. Desperately need their return. Reward Ph. Max Boyce (517) 851-8436 collect. x52

Help Wanted 8

WAITRESS WANTED, full or part-time. Apply in person to the manager Country Kitchen Restaurant, 8128 Main St., Dexter. 23f

NORTH LAKE LOTS - Ph. 475-7437. x52f

EXCELLENT LAND on these two 10-acre parcels with each 330 ft. frontage on Barber Rd., Grass Lake, close to Washtenaw county line. Land contract available. \$15,000 each. Kira Henry Real Estate, 517-764-1416. x52

WATERLOO AREA

BY OWNER, near Portage Lake State Park. Easy access to I-94 3-bedroom ranch on 4 acres. Walk-out basement, garage, above-ground pool, 28'x36' metal bldg. Over 100 pine and blue spruce trees, beautiful landscaped lawn. Excellent location for horse lovers with 20 mi. of riding trails on state-owned land adjoining property. A must-see for the outdoor loving family. Priced at \$58,000 with 7% Assumable Mortgage. Ph. 1-517-522-8519. x52

FRISINGER

CAVANAUGH LAKE FRONT - Beautiful brick executive ranch, 3 bedrooms, 2 1/2 baths, possible family room, fireplace, dining area. Land contract terms. \$159,000.

11.83 ACRES - Barn and out-buildings, fenced paddock, ideal for horses, large family home, 5 bedrooms, dining room, 1 1/2 baths, large kitchen, first floor laundry with office, lots of storage, Saline schools, 6 miles from Ann Arbor. Possible land contract. \$158,900.

VILLAGE OF CHELSEA - 3-bedroom older home, 1 1/2 baths, dining room, well cared for, 2 blocks from elementary school. \$55,500.

\$87,900 - 5.5 acres, 4 bedrooms, dining area, family room, fireplace, 2 baths, 30'x45' barn. Grass Lake schools.

FRISINGER REALTY CO.

935 S. Main St.

Evos:
Herman Koenn 475-2613
Paul Frisinger 475-8681
Bob Koch 426-4754
Roy Knight 475-9230
Dolly Alber 475-2801
Paul Erickson 475-8111
George Frisinger 475-8681 x50f

HOME IS PRICED TO SELL

Contemporary 3 bedrooms, 2 1/2 baths, family room with fireplace, walk-out basement on 10 rolling acres in Waterloo Recreation Area. \$79,900. Donna Hanow, 994-0400 or 662-4785.

CALDWELL & REINHART INC., Realtors. 2-3

CROOKED LAKE

103 SHOREVIEW - "Mini" cond. 3-bedroom, 2 baths, walk-out basement on 2 acres. Lake access with dock. Not a drive-by. Call Jean at Earl Keim, Naylor (517) 787-7100 evenings and week-ends (517) 522-8210. x1-5

BUILD YOUR NEW HOME on this 4 1/2-acre site with stream, paved road. 4 1/4 miles southeast of Grass Lake. Inquire at 13162 Phal Rd. 1-3

Animals, Pets 6

GERMAN SHORT HAIR-LAB mixed puppies. \$15. Ph. 475-8175. x52

ADORABLE Beagle mixed puppies. 8 weeks, wormed. 1-229-8243 or 475-7520. x52

4 BLACK LABRADOR PUPPIES - Two golden labrador puppies. 5 1/2 weeks old. \$15 each. Purebred. Ph. 475-2767 after 6 p.m. x1-2

GERMAN SHEPHERD PUPPIES, A.K.C. registered, 1 male, 1 female, 6 wks. old, black and tan. \$150. Ph. 475-7630. x47f

DOBERMAN PUPPIES - 6 weeks old. \$75 each. Ph. 475-9356. x52

FREE CAT to good home. Affectionate, neutered male. Good mother. Big wood cat house included. Ph. 662-9909. x52

FREE to a good home, house dog. We are moving. 6-year-old Poodle and Spitz. Prefer older couple or someone with older children. Excellent for childless couple. Before 5, phone 475-9979, after, 475-2893. x1-2

WOODSTOCK KENNELS

18531 Bush Rd.
Ph. 475-1794

Inside and Outside Heated Runs
Separate Housing for Cats
Love Provided Free

Lost and Found 7

LOST - Craftsman's tool box full of plumbers tools. Lost in the Dexter/Chelsea vicinity of Donovan, Territorial, Mast, Chelsea-Dexter Rd., Fletcher Rd., or Old US-12. Desperately need their return. Reward Ph. Max Boyce (517) 851-8436 collect. x52

Help Wanted

LITTLE WANT ADS! BIG PLUSES FOR BIG RESULTS!

Help Wanted 8

NURSES AIDES — Needed immediately. If you have one year of recent experience in hospital or nursing home and wish to choose your own hours and work near your home, call Medical Personnel Pool at 994-4200. x42if

RN'S, LPN'S Needed Immediately

TOP WAGES
FLEXIBLE HOURS
Choice of Assignments

Part-time and Full-time Available

MEDICAL PERSONNEL POOL

320 N. Main
Ann Arbor, MI. 48104
Ph. 994-4200

Baby Sitter 9

DOES YOUR BABYSITTER want the summer off? If so, I will babysit in my home. Mother of 3, will provide a summer that will be fun for your children. 5 miles from Chrysler Proving Grounds, off of Scio Church Rd. Ph. 475-1069. x52-2

BABYSITTING done in my home 5 days a week. Any age. Ph. 475-7071. x4-6

WANTED — Part-time babysitter to sit in my home near Waterloo. References requested. Call after 5 p.m. or call anytime on week-ends. Ph. 475-8921. x52if

Wanted 10

STANDING HAY WANTED — Cash paid in advance. Ph. 517-764-0700, Monday through Friday, 8 a.m.-5 p.m. or write P. O. Box 249, Jackson, MI 49204. x46if

WANTED TO BUY — 6-foot wide boat windshield. Ph. 475-7344. x52

WANTED — Home to rent for family of four. 2 children in Chelsea schools. Ph. 475-3172. x14if

MATURE PROFESSIONAL COUPLE seeking house or apartment to rent by July or August. Write Jan Weber, 4955 New England Lane, Sylvania, Ohio, 43560 or phone 1-(313) 882-7983. x28-12

NEEDS STORAGE SPACE for storing summer camping equipment. Call Rich McMillen, 973-0305. x18if

Wanted to Rent 10a

WANTED TO RENT — 2 or 3-bedroom house in Chelsea School District, wanted immediately. Ph. 981-1750. x52if

LOOKING FOR HOUSE for sale or lease, Dexter area. Ph. 475-1311, extension 470 by 1-499-7561 after 5 p.m. x52

For Rent 11

FOR RENT — Unfurnished, 1 bedroom apartment, all utilities included. Ph. 475-2410. x52

LAKEFRONT 2-BEDROOM apartment. Carpeting, appliances, drapes and heat furnished. Newly decorated. Married couple, no pets. First and last months rent plus damage deposit. Ph. 475-7163 after 4:15 p.m. x1-2

APARTMENT — Available July 1. One bedroom, second floor. Couples only. \$235 per month, all utilities paid. Ph. 475-8840 after 7 p.m. or before 8 a.m. x52if

FOR RENT — Fair Service Center for meetings, parties, wedding receptions, etc. Weekdays or week-ends. Contact John Wellnitz, phone 475-1518. x31if

AMERICAN LEGION HALL Rental — \$100-\$175. Ph. Lena Behnke, 475-9231, evenings and week-ends. 1if

CAR RENTAL by the day, week, and month. Full insurance coverage, low rates. Call Lyle Christwell at Palmer Motor Sales, 475-1301. x25if

For Rent 11

STORE FRONT BUILDING located on downtown Main St., Dexter. Prime location. Parking: 4,400 sq. ft. plus. Ph. 426-4695. x18if

LAKEFRONT 3-BEDROOM HOUSE with fireplace, on chain of seven lakes. Nine miles north of Chelsea. Many extras. Ph. 485-2869. x33if

APARTMENT to non-smoking couple with no pets. Downstairs. South of Chelsea. Utilities furnished. Ph. 475-8334. x39if

ROOM in lake-front house for female (18-30). \$150 per month. Ph. 475-7494. x46if

SUMMER HOME on Clear Lake available for summer rental. No animals. Must have references. Ph. 475-7902 on Friday, Saturday, Sunday or Monday. After that, Ph. 1-484-1111. x50if

FOR RENT — Older 1-bedroom duplex with garage, \$250 per month. Available July 1. Chelsea. Call 475-8260. x52-2

TWO-BEDROOM FIRST-FLOOR apartment, 1 1/2 baths, yard, \$350/month includes heat. Ph. 475-9083. x52-2

FURNISHED FIRST-FLOOR APARTMENT — Married couple only. References required. Ph. 475-2018 or 475-8469. x49if

APARTMENT FOR RENT — Beautifully remodeled 2-bedroom apartment in the Village of Chelsea. \$290 plus gas. Ph. 475-9987. x52-2

SECOND-FLOOR APARTMENT, unfurnished. Married couple only. References required. Ph. 475-8469 or 475-2018. x49if

FOR RENT — 2-bedroom apartment, Stockbridge Village. Quiet street. \$250 per month. Phone Chuck Walters 475-2808 or 475-9193 Office, Thornton, Inc. Realtor. x3-5

COUNTRY HOME TO SHARE — Lakes conservation zone, organic farm, barns, pasture. Quiet. Ph. 1-449-2421. x52

VILLAGE APARTMENTS IN CHELSEA

NOW TAKING APPLICATIONS for 2-bedroom apartments. Air conditioning, wall-to-wall carpeting, full bath, kitchen with range, refrigerator and garbage disposal. Private patios or balcony. Laundry facilities. Utilities included in initial rent. Equal Opportunity Housing. x3-4

COUNTRY HOME — Relax overlooking acres and acres of countryside. Chelsea area, near I-94, near Cavanaugh Lake and recreation. 3 bedrooms, 1 1/2 ceramic baths, separate dining, tiled basement, hobby studio, excellent condition. Mature adults only, children welcome. Lease \$495 per month. Ph. 652-1114 or 652-6429. x52if

FOR LEASE — Second floor new office space in Village of Dexter. Will partition to suit. Ph. 1-583-1356 or 1-852-8535. x42if

Misc. Notice 12

ART SHOW AND SALE by Chelsea-area Painters. Sat., June 7 and Sunday, June 8, 10 a.m. to 5 p.m., rain or shine, at Chelsea Medical Center. Free entertainment and refreshments. Paintings \$5 and up. Percentage of sales provides for medical scholarship. x52-2

4-H Teen Leader Association of Washtenaw County is offering their services — for yard work, cleaning and lawn care for business promotion until July 1st. Phone Linda Bristle, 475-2266. x3-14

PICK-UP a free copy of Bible references to comfort. Ph. 426-4982, M. Smith. x25if

Bus. Services 13

TREE PRUNING CUTTING & REMOVAL ED LASKI
Ph. 426-4110

WE WILL TRAVEL to do audio and video recordings of weddings, bands, ensembles, etc. VHS video format standard, BETA format extra. Quadraphonic sounds for bands available. We will record just about anything. For more information call 475-1830 between 7 and 9 p.m. weekdays. x2-2

KIRBY SALES & SERVICE
Available in Chelsea
Ph. 475-2515

PIANO LESSONS — Experienced teacher, master of music from University of Michigan, experienced in all levels, with all ages. Enjoyable. Ph. 475-1660. x52

Norval R. Menge Builder

CUSTOM BUILT HOMES ADDITIONS, REMODELING GARAGES AND POLE BARN

We also do —
LIGHT HAULING
BACKHOE WORK
GENERAL REPAIRS

all our work fully guaranteed

CALL FOR FREE ESTIMATES
475-1005

JOSE CABRERA, JR. LICENSED BUILDER

Additions, New Construction Remodeling, Kitchens, Concrete Forming, Poured Walls, Footings, Decks and Finished Slabs

FREE ESTIMATES
Ph. 1-(517) 851-7404

CUSTOM CATERING For All Occasions (313) 426-4502 or 996-0409

ALUMINUM SIDING, trim and gutters. High quality work, licensed and insured. Ph. 426-4502. x1-6

YOU CAN SAVE \$5 BY USING:
MIX-I-GO for your gas
DEE-ZOL for your diesels
ATOM-IX for heating fuel

Let us show you how to save money on your auto and truck maintenance. Also how to IMPROVE your mileage-gal or Diesel. With Mix-I-Go and Dee-Zol you can save \$5 on your fuel oil bills for home or business by using Atom-IX. This is no gimmick. Guaranteed 100% to work. Phone 475-2295 for information. Local distributors wanted. x50if

STEP UP TO KOZMA CONSTRUCTION And Step Down In Price

LICENSED BUILDER
FREE ESTIMATES
COMPLETE CONSTRUCTION SERVICES

CALL
LEN KOZMA
475-7452

SAND GRAVEL KLINK EXCAVATING

Bulldozer — Backhoe
Road Work — Basements
Trucking — Crane Work
Top Soil — Demolition
Drainfield — Septic Tank
Trenching, 5" up

Industrial, Residential, Commercial
CALL 475-7631

MAUSOLEUMS * MONUMENTS BRONZE TABLETS * MARKERS

BECKER MEMORIALS
6033 Jackson Road
ANN ARBOR, MICHIGAN

Bus. Services 13

LAWN MAINTENANCE SNOW PLOWING SMALL LANDSCAPING
RICHARD SMITH
475-8984 after 5 p.m.

CEMENT WORK
PATIOS - DRIVEWAYS - PORCHES
SIDEWALKS - WOOD DECKS

Experienced — Free Estimate
PHONE 428-7270

Window Screens Repaired

Reasonable rates

Chelsea Hardware
110 S. Main Ph. 475-1121

Floor Covering Is Our Business

TILE—SOLARIAN—HARDWOOD
CARPET—INSTALLATION—REPAIRS

FREE ESTIMATES
Merkel Home Furnishings

Custom Built Homes
O—hi We Remodel too
U—can count on us
N—o Job Too Small
T—rim Inside and Out
R—ough-in Only if
Y—ou want to Finish
S—iding Aluminum, 5" Gutters
I—mmediate Attention
D—ALE COOK & CO.
E—stimates, Free
BUILERS

Please Call
475-9153
DALE COOK

LEONARD REITH Master Plumber Licensed Electrician Hot Water Heat

18238 N. Territorial Rd.
Chelsea, Mich. 48118
Phone: 475-2044

Janitorial Service
Daily, Weekly, Monthly
WE DO IT ALL

SPECIAL on carpeting, furniture and drapery cleaning. Also painting and drywall.

WRITTEN GUARANTEE
FREE DEMONSTRATION

Call About Our
FREE STEAK DINNER

973-1499

PIANO TUNING and repair. Qualified technician. Call Ron Harris, 475-7134. x10if

PATCHING and PLASTERING. Call 475-7489. x33if

McCulloch Portable Generators Chain Saws

WE SELL, SERVICE SHARPEN AND TRADE
Chelsea Hardware

Bus. Services 13

Start Your Summer With A More Beautiful You.
MARY KAY COSMETICS BEAUTY COUNSELOR
Phone 475-9694

LITTLE WACK EXCAVATING
Basement — Drainfields
Bulldozing — Digging
Snow Removal — Tree Removal
LICENSED AND INSURED

Paul Wackenhut
Ph. 428-8025

R. L. BAUER Builders
LICENSED and INSURED
Custom Building
Houses — Garages
Pole Barns
Roofing — Siding
Concrete Work
FREE ESTIMATES
Call 475-1218

Why hire THREE contractors when ONE will do? HILLTOP, INC.

PLUMBING
HEATING
ELECTRICAL

WE DO IT ALL!
Serving Washtenaw County for the 25th year.
475-2949
8316 Werkner - Chelsea

J. R. CARRUTHERS
LICENSED RESIDENTIAL BUILDER
CUSTOM HOMES
ADDITIONS/FIREPLACES
PATIOS
ROOFING/SIDING/REPAIRS

475-7234
CHELSEA

Chelsea Building Maintenance Co.
7215 Jackson Rd.
Ann Arbor
Ph. 668-0585

PLUMBING CONTRACTORS
INDUSTRIAL - COMMERCIAL
RESIDENTIAL

NEW & REPAIR WORK

A. O. Smith Water Heaters
Bruner Water Conditioning Dealer

Beginning Feb. 1
Serving the Chelsea, Dexter and surrounding areas.

Bill Colvin
and
Henri vanderWaard

FITZSIMMONS EXCAVATING
SAND - GRAVEL
TOP SOIL & FILL
BACK HOE AND BULDOZER WORK

PHONE 475-2010 or 475-9492
14165 N. TERRITORIAL RD. c

SUNSET BUILDING COMPANY
Specializing in
Additions/Remodeling
Kitchens/Cabinets
Wood or Concrete
Patios and Porches
Repair Work

No Job Too Small
Give US A Call
475-2822

REMODELING UNLIMITED — All types of remodeling, renovation, additions, repairs and electrical work. Ph. (313)498-3276. x52if

Bus. Services 13

SUMMER POP PIANO COURSE — 8 WEEKS ONLY
Pre-requisite, 5 years piano lessons.
LAVONNE HARRIS B.M.E.
Certified Michigan Music Teacher
Phone 475-7134
175 Park St., Chelsea, Mich.

SELLING your car or boat?
Get your price! Call TIDY CAR for a chemical cleaning/Hi-Gloss treatment. You will sell your vehicle faster for the best price—a proven fact. Free demo at 3663 Chelsea-Manchester Rd. or call
TIDY CAR, 475-2952

Your Wedding deserves the very best in Wedding Flowers

We specialize in a complete line of wedding flowers and wedding accessories to fit your budget. Come in or call us for an appointment.

Chelsea Greenhouse
7010 Lingone Rd., Chelsea
475-1353 or 475-1354

All Insurance Needs

In the convenience of your own home — or mine

N. H. Miles, Allstate
Call Only 475-8334

Bus. Services 13

CORRECTIVE HORSESHOEING and trimming. Mike Brisbois. Ph. 565-3036. x45if

Chelsea Plumbing & Heating
QUALITY WORKMANSHIP
REASONABLE RATES
Specializing in
—New Construction
—Remodeling
—Hydronic Heat

GAIL SHEARS
Licensed Journeyman

GARLAND DE YOE
Licensed Master
Ph. 475-1037

HANDYMAN DAN

Home Repairs
(517) 851-8888

BUY-SELL-RENT-HIRE... Classified Ads DO IT BETTER

THE CHELSEA STANDARD
Phone (313) 475-1371
300 N. Main St., Chelsea

SPECIALS

12-OZ. CANS
Pepsi-Cola . . . 8 pac \$1.59 (plus deposit)

10-OZ. PKG. ECKRICH
Smok-y Links . . . \$1.05

20-OZ. LOAF WONDER
Bread 55c

1-LB. BOX MUELLER'S
Elbow Macaroni . . . 52c

1-LB. CELLO BAG
Carrots 2 for 49c

KUSTERER'S FOOD MARKET

DIAL 475-2721 WE DELIVER

Your Auto-Owners agent wants you to get the policy that's right for you.

Even if it isn't from Auto-Owners

When you go to an insurance agent who represents only one company, he only has one company's policies to offer you. But an independent agent represents several companies. So if one company's insurance isn't right in price or coverage he'll tell you. He knows another one of his companies is. But the one-company agent? Do you think he'd tell you? So talk to your independent Auto-Owners agent. There's no telling how much he can help you.



Auto-Owners Insurance

You can't find a better name for all your insurance needs.

MAYER AGENCY

of Springer-Kleinschmidt Agency, Inc.
Phone 475-8689 Chelsea, Michigan

McCalla Feed Service

12875 Old US-12, Chelsea Ph. 475-8153

SAVE \$100 Wayne DOG FOOD
CUT COUPON off your 25-lb. bag of Wayne Dog Food (Reg. \$6.50). Present coupon when you purchase your next 25-lb. bag and SAVE \$1.00

SAVE \$200 Wayne DOG FOOD
CUT COUPON off your 50-lb. bag of Wayne Dog Food (Reg. \$11.75). Present coupon when you purchase your next 50-lb. bag and SAVE \$2.00

SAVE \$100 Wayne CAT FOOD
CUT COUPON off your 20-lb. bag of Wayne Cat Food (Reg. \$8.00). Coupon SAVES \$1.00 on your next purchase.

SAVE MEAT & BONE MEAL
BASE FORMULA WITH 25% PROTEIN

Bus. Services 13 Legal Notices 18 Legal Notices 18 Legal Notices 18

JIM W. FRENCH
Small Dump Trucking
SAND - GRAVEL - STONE
Ph. Chelsea 475-1173
211f

BUILDING A NEW HOME?
Call me for a free estimate on your poured foundation.
Mel Jones 475-1707
x341f

RON MONTANGE CONSTRUCTION
(RJM, INC.)
Full carpentry services (rough and finish)
Additions, remodeling and repairs
Concrete
Roofing and siding
Cabinets and Formica work
Metal farm buildings
Grain storage bins
Excavating and trenching
QUALITY WORKMANSHIP
FREE ESTIMATES
Ph. 426-2585
or
475-1080
191f

HELLER ELECTRIC and SUPPLIES
NOW OPEN
To Serve You in Enlarged Facilities
DO IT YOURSELVES:
Purchase from our large selection
ELECTRICAL PLUMBING
HEATING SUPPLIES
Phone 475-7978
HOURS:
Monday & Saturday: 9 a.m. - 12 noon
Tue-Wed-Thu-Fri-Sat:
9 to 12 and 1 to 5 p.m.
20701 W. Old US-12
x461f

WEDDING STATIONERY — Prospective brides are invited to see our complete line of invitations and wedding accessories. The Chelsea Standard, 300 N. Main, Ph. 475-1371. 81f

Financial 14
PRIVATE PARTY. Purchasers land contracts and mortgages. Eves. only 475-1469. x211f
LAND CONTRACTS PURCHASED — Any size, any property type. Courteous and reliable service. Call Dan Duncan, Ann Arbor Real Estate Co. 668-8595. 331f

MORTGAGE SALE—Default has been made in the conditions of a mortgage made by Hattie Pearl Smith to Mid-States Mortgage Corporation, Mortgagee. Dated February 17, 1978, and recorded on February 21, 1978, in Liber 1638, on page 235, Washtenaw County Records, Michigan, and assigned by said Mortgagee to Foundation Capital Corporation by an assignment dated March 28, 1978, and recorded on July 25, 1978, in Liber 1662, on page 940, Washtenaw County Records, Michigan, and assigned by said assignee to GREENWICH SAVINGS BANK by an assignment dated December 24, 1979 and recorded on April 26, 1980 in Liber 1756, on page 289, Washtenaw County Records, Michigan, on which mortgage there is claimed to be due at the date hereof the sum of Thirty-four Thousand One Hundred Sixty and 25/100 Dollars (\$34,160.25), including interest at 8 1/2% per annum.
Under the power of sale contained in said mortgage and the statute in such case made and provided, notice is hereby given that said mortgage will be foreclosed by a sale of the mortgaged premises, or some part of them, at public vendue, at the Western entrance to the County Building in Ann Arbor, Michigan, at 10:00 o'clock A.M., Local Time, on July 3, 1980.
Said premises are situated in the Township of Ypsilanti, Washtenaw County, Michigan, and are described as:
Lot 383, Westwillow Unit No. 2, according to the plat thereof as recorded in Liber 13 of plats, Page 4 and 5, Washtenaw County Records.
During the six months immediately following the sale of the premises, no bid may be redeemed.
Dated: May 21, 1980
Greenwich Savings Bank
Assignee of Mortgagee

RONALD O. HAERENS
Attorney at Law
4060 Van Dyke Suite 4A
Sterling Hts. MI 48078
313-977-8940
May 29-June 5-12-19-26

NOTICE OF MORTGAGE SALE
Default having been made in the terms and conditions of a certain mortgage made by MATTHEW MARION FONDEL, of the City of Ann Arbor, Washtenaw County, Michigan, mortgagor to HOMEBUILDERS MORTGAGE CORPORATION, a Washington corporation, dated July 18, 1978 and recorded August 11, 1978 in Liber 1666 Page 152, Washtenaw County records, and on October 27, 1978 HOMEBUILDERS MORTGAGE CORPORATION having changed its name to EVANS FINANCIAL CORP., and on which mortgage there is claimed to be due, at the date of this notice, for principal and interest, the sum of \$48,895.75.
And no suit or proceeding at law or in equity having been instituted to recover the debt secured by said mortgage or any part thereof. Now, therefore, by virtue of the power of sale contained in said mortgage and pursuant to the statutes of the State of Michigan in such case made and provided, notice is hereby given that on Thursday, the 3rd day of July, 1980, at 10:00 a.m. local time, said mortgage will be foreclosed by a sale at public auction, to the highest bidder, immediately inside the westerly door entrance to the court house in the City of Ann Arbor, Washtenaw County, Michigan, of the premises described in said mortgage, or so much thereof, as may be necessary to pay the amount due, as aforesaid, on said mortgage, with interest thereon at 10 1/2 percent per annum and all legal costs, charges and expenses, including all attorney fees allowed by law, and also any sum or sums which may be paid by the undersigned, necessary to protect its interest in the premises. Which said premises are in the City of Ann Arbor, Washtenaw County, Michigan, and are described as follows:
Lot 8, Block 1, Partridge's Addition to the City of Ann Arbor, according to the plat thereof as recorded in Liber 81 of Deeds, Page 317, Washtenaw County Records.
Subject to and including easements and rights of way of record.
During the six months immediately following the sale, the property may be redeemed.
Dated at Detroit, Michigan, May 13, 1980.
EVANS FINANCIAL CORP.,
a Washington corporation,
mortgagee
HILL, LEWIS, ADAMS, GOODRICH & TAIT
Attorneys for Mortgagee
32nd Floor, One Renaissance Center
Detroit, Michigan 48243
(313) 259-3232
May 29-June 5-12-19-26

MORTGAGE SALE—Default having been made in the terms and conditions of a certain mortgage made by C. James Davis and Mary Ellen Davis, his wife of Ypsilanti, Washtenaw County, Michigan, Mortgagor to Michigan National Bank of Detroit, a National Banking Association Mortgagee, dated the 5th day of February, 1979, and recorded in the office of the Register of Deeds, for the County of Washtenaw and State of Michigan, on the 15th day of March 1979, in Liber 1686 of Washtenaw County Records, on page 738, on which mortgage there is claimed to be due, at the date of this notice, for principal and interest, the sum of Ninety Seven Thousand Nine Hundred Thirty-Nine and 72/100 (\$97,939.72) Dollars.
And no suit or proceedings at law or in equity having been instituted to recover the debt secured by said mortgage or any part thereof. Now, therefore, by virtue of the power of sale contained in said mortgage and pursuant to the statute of the State of Michigan in such case made and provided, notice is hereby given that on Thursday the 26th day of June, 1980 at 10:00 o'clock forenoon Local Time, said mortgage will be foreclosed by a sale at public auction, to the highest bidder, immediately inside the Western entrance to the County Building in the City of Ann Arbor, Washtenaw County, Michigan, of the premises described in said mortgage, for so much thereof as may be necessary to pay the amount due, as aforesaid, on said mortgage with the interest thereon at Fourteen and no/100 per cent (14.00%) per annum and all legal costs, charges and expenses, including the attorney fees allowed by law, and also any sum or sums which may be paid by the undersigned, necessary to protect its interest in the premises. Which said premises are described as follows:
All of that certain piece or parcel of land situate in the Township of Ypsilanti in the County of Washtenaw and State of Michigan, and described as follows, to-wit:
Unit No. 61, Building F, Cliffs Landing Condominium, Phase Two, according to the Master Deed recorded in Liber 1572, pages 378 through 504, inclusive, Washtenaw County Records and amended in Liber 1584, page 50, Washtenaw County Records and designated as Washtenaw County Condominium Plan No. 33, together with rights in General Common Elements set forth in the above Master Deed and described in Act 229 of the Public Acts of 1963, as amended.
During the six months immediately following the sale, the property may be redeemed.
Dated at Detroit, Michigan, May 15, 1980
Michigan National Bank of Detroit
100 North Crooks Road
Clawson, Michigan 48017
Mortgagee
Robert C. Brown
Attorney at Law
1400 West 14 Mile Road
Clawson, Michigan 48017
Attorney for Mortgagee
May 22-29-June 5-12-19

STATE OF MICHIGAN
In the Circuit Court for the County of Washtenaw
Judge Edward D. Deake
Ca. No. 80-18519-NO
VOLEVI LAHTI, Plaintiff,
-vs-
THOMAS F. McCLURE, Defendant.
GARY A. ROTH (P19690)
Attorney for Plaintiff
ORDER TO ANSWER
At a session of said Court held in the Court house, Ann Arbor, Washtenaw County, Michigan on APRIL 29, 1980
PRESENT: HONORABLE EDWARD D. DEAKE, Circuit Court Judge.
Upon reading and filing the attached Petition for Substituted Service and the Court being fully advised in the premises,
It is hereby ordered that the Plaintiff may serve process on the Defendant by publishing said order in a newspaper published in the English language for the dissemination of local or legal news, that said Order be published for five consecutive weeks and that further, Plaintiff send a copy of said Order by certified mail, return receipt requested to Defendant's last known address in Prescott, Arizona.
It is further ordered that the Defendant shall answer or take such further action as

may be permitted by law on or before the first day of June, 1980. Failure to comply with this Order will result in a Judgment by Default against the Defendant for the relief demanded in the Complaint filed in this Court.
DATED: APRIL 29, 1980.
Edward D. Deake,
Circuit Court Judge.
TRUE COPY.
May 8-15-22-29. June 5

District Court Proceedings
Week of May 26-30
Judge Kenneth Bronson Presiding

Charles S. Law was sentenced for failing to report a property damage accident to pay restitution to the Saline DPW. Fines and costs, \$130.

John C. Holt was sentenced for trespassing where entry was forbidden to serve five days in the Washtenaw County Jail, straight time. No fines or costs.

Kenneth E. Jones pled guilty to having no operator's license on person. Sentenced to pay \$50 fines and costs or serve five days in the Washtenaw County Jail.

Douglas Ray pled guilty to leaving the scene of a property damage accident. Fines and costs, \$100.

Robert Lovelace, II, was sentenced for failing to report an accident. Fines and costs, \$300.

Kenneth R. Zatirka was sentenced for impaired driving to attend Alcohol Education Program. Fines and costs, \$350.

David C. Meng was sentenced for impaired driving to attend Alcohol Education Program and Human Behavior Classes and pay \$500 fines and costs or serve 30 days.

Martin Sell was sentenced for violation of probation to four months probation and 30 days in jail, suspended. Costs, \$50.

Joseph S. Chase pled guilty to open intoxicants. Sentenced to two days on probationary work program. Fines and costs suspended.

Ronald R. Scheffler was sentenced for never having acquired an operator's license to three days on the probationary work program. No fines or costs.

Ronald R. Scheffler was sentenced for improper plates. Fines and costs, \$20.

Lawrence E. Kalwa was sentenced for violation of probation. Alcohol Education Program reinstated or add 15 days. Costs, \$25.

Rose Mary Bosley was sentenced for driving under the influence of liquor. License revoked 90 days. Five days in the Washtenaw County Jail, straight time. No fines or costs.

Smoking, Weight Loss Clinics Set

If overeaters and smokers can change their attitudes toward food and cigarettes, they can lose weight and give up smoking. The American Lung Association is bringing Hypnotherapist James H. Hoke, of Southfield, to Ann Arbor June 7 to conduct both stop smoking and weight control clinics at Pioneer High School Little Theatre.

The stop smoking clinics are scheduled for 1 p.m., the weight control clinics will begin at 3 p.m. During his 12-year career as a hypnotherapist, Hoke has hypnotized thousands of persons, both in groups and individually, to help them overcome bad habits.

Hoke's medically approved stop smoking clinic has a success rate of between 60 and 70 percent. His approach is to reprogram smokers to want to be non-smokers and to give up cigarettes with no withdrawal symptoms.

During the weight control clinic, Hoke will help people to change their emotional attitudes that lead to overeating. He will emphasize the importance of developing positive addictions that make proper eating compulsive. Because stress often is expressed in overeating, he will help participants deal effectively with stress.

The stop smoking clinic fee is \$30; the weight control clinic fee is \$25. To register for the American Lung Association clinics, call 995-1030.

Learning Delayed Help Offered

Chelsea Community Hospital's Occupational Therapy Department will be sponsoring a Sensory Integration Program designed for learning and developmentally delayed children of pre-school and elementary school age, living in western Washtenaw and surrounding counties.

If a child is having difficulty due to hyperactivity, short attention span, poor muscle coordination, or poor hand function, a learning or developmental delay may be the problem. The program focuses on the mastery of the basic senses of taste, touch, sight, sound, balance, and movement.

A registered occupational therapist will supervise the groups and each child will be evaluated for his or her particular level of functioning. The program will be held at Immanuel United Church of Christ, in Chelsea, from 10 a.m. until 12 noon, Tuesday-Friday, July 1 through Aug. 7. Tuition for the program will be \$175. Partial and complete scholarships are available.

Anyone interested should call Pat Kubany, Director of Occupational Therapy, Chelsea Community Hospital, 475-1311 Ext. 477.

Jaycees Sponsoring Horse Show

(Continued from page 11) For additional information, English pleasure, trail, egg and spoon, cloverleaf and flag race, for both horses and ponies. For younger riders, there will also be categories of lead-line, walk-trot and walk-trot trail. riders may call Mike Hassett at 475-8877.
Please Notify Us of Any Change in Address

Carl's Cleaning Service
409 W. Middle St. Chelsea, Mich.
Professional Carpet & Upholstery Cleaning
BUSINESS - RESIDENTIAL
FREE ESTIMATES Phone 475-8007

SERVING SANDWICHES
from 11:00 a.m. till 2:00 a.m. Mon. thru Sat.
BEER & WINE CARRY OUT FOOD CARRY OUT
Open Sunday 12:00 Noon Till 11 p.m.
MARK IV LOUNGE
1180 M-52 Phone 475-1951 Chelsea

Hoffman Tire & Service
7 miles west of Chelsea
13660 E. Michigan
Grass Lake 522-8542
Delta
THE SIGN OF QUALITY TIRES
CERTIFIED IN TUNE UPS & ENGINE REPAIR

Tonight and Every Thursday THE CAPTAINS TABLE ROAST BEEF BUFFET
NOW SERVING COCKTAILS IN OUR NEW BAR
"Carved Before Your Eyes"
Serving from 4:30-9:30 p.m.
The Captains Table - 8093 Main St., Dexter
Thursday, Friday, Saturday open till 7

ANNUAL SCHOOL ELECTION

NOTICE OF ANNUAL ELECTION OF THE ELECTORS OF
Chelsea School District
WASHTENAW AND JACKSON COUNTIES, MICHIGAN TO BE HELD
JUNE 9, 1980
TO THE ELECTORS OF THE SCHOOL DISTRICT:
Please Take Notice that the Annual Election of the School District will be held on
Monday, June 9, 1980
in the Large Group Instruction Room of the Dwight E. Beach School.

THE POLLS OF ELECTION WILL OPEN AT 7:00 O'CLOCK, A.M., AND CLOSE AT 8:00 O'CLOCK, P.M.
At the Annual School Election there will be elected two (2) members to the Board of Education of the district for full terms of four (4) years ending in 1984.

THE FOLLOWING PERSONS HAVE BEEN NOMINATED TO FILL SUCH VACANCIES:
Robert F. Bort
Anne M. Comeau
Ann E. Feeny
Lloyd Grau
Ronald J. Montange

All school electors who are registered with the city or township clerk of the city or township in which they reside are eligible to vote at this election.

This Notice is given by order of the Board of Education.

Robert N. Schafer
Secretary, Board of Education

Carr To Hold Public Forum In Napoleon

Sixth District Congressman Bob Carr will hold a public forum in Napoleon on Saturday, June 14. The forum, scheduled to run from 3 p.m. to 4:30 p.m., will take place at the Napoleon Township Hall, 124 S. Brooklyn Rd. All interested members of the public are encouraged to attend. The latest in a series held by Carr, the forum is designed to stimulate open comment by Sixth District constituents on current issues.

GET PROFESSIONAL carpet cleaning results (AT DO-IT-YOURSELF PRICES)
RENT OUR RINSEVAC—the portable, easy-to-use carpet cleaning machine that gently:
• rinses carpet fibers with hot water and cleaning solution
• loosens and lifts dirt, grime and residues to the carpet surface where they are immediately vacuumed up
• leaves your carpets CLEAN and FRESH!
Rent for only \$10 1/2 day
GAMBLES
110 N. Main Ph. 475-7472

PALMER FORD'S
23 To Choose From
INCREDIBLE TRUCK OFFER DURING OUR 17th ANNUAL PICK-UP SALE
On the Spot Financing
While Ford Motor Company is offering Cash Rebates from \$200.00 to \$1000.00 on New Ford Pick-Ups and Broncos, Palmer Ford is adding from \$914.00 to \$2357.00 for a total possible savings of \$3357.00 on selected units. We doubt that you will ever be able to buy a new truck for any less.

1979 BRONCO No. 237 STICKER \$9,347.00 Ford Cash Rebate \$1,000.00 Palmer Discount \$2,357.00 Sale Price \$5,090.00	1980 F-150 1/2-T No. 151 STICKER \$6,282.90 Ford Cash Rebate \$ 200.00 Palmer Discount \$ 915.90 Sale Price \$5,167.00	1980 F-250 3/4-T No. 109 STICKER \$7,861.61 Ford Cash Rebate \$ 400.00 Palmer Discount \$ 915.61 Sale Price \$6,546.00	1979 F-100 1/2-T No. 268 STICKER \$5,851.35 Ford Cash Rebate \$ 200.00 Palmer Discount \$1,051.35 Sale Price \$4,600.00
1980 F-150 4x4 No. 103 STICKER \$9,443.90 Ford Cash Rebate \$1,000.00 Palmer Discount \$ 914.90 Sale Price \$7,529.00	SUPER SPECIAL 1980 F-100 1/2-Ton Stock No. OT140 STICKER PRICE \$5,609.70 FORD REBATE \$ 200.00 PALMER DISCOUNT \$ 914.70 SALE PRICE \$4495.00	1980 BRONCO No. 104 STICKER \$10,385.45 Ford Cash Rebate \$ 1,000.00 Palmer Discount \$ 1,445.45 Sale Price \$7,940.00	1980 F-150 1/2-T No. 147 STICKER \$6,947.90 Ford Cash Rebate \$ 200.00 Palmer Discount \$ 914.90 Sale Price \$5,833.00
1980 F-150 1/2-T No. 150 STICKER \$6,126.90 Ford Cash Rebate \$ 200.00 Palmer Discount \$ 914.90 Sale Price \$5,012.00	1980 Ford 1/2-ton No. 134 STICKER \$6,150.40 Ford Cash Rebate \$ 200.00 Palmer Discount \$ 915.60 Sale Price \$5,035.00	1979 BRONCO No. 204 STICKER \$9,627.45 Ford Cash Rebate \$ 200.00 Palmer Discount \$1,811.45 Sale Price \$6,816.00	1980 F-150 1/2-T No. 165 STICKER \$6,539.80 Ford Cash Rebate \$ 200.00 Palmer Discount \$ 860.80 Sale Price \$5,479.00
1980 F-100 1/2-T No. 153 STICKER \$5,942.80 Ford Cash Rebate \$ 200.00 Palmer Discount \$ 914.80 Sale Price \$4,828.00	1980 F-100 1/2-T No. 101 STICKER \$6,666.10 Ford Cash Rebate \$ 200.00 Palmer Discount \$ 915.10 Sale Price \$5,551.00	1980 F-100 1/2-T No. 138 STICKER \$6,182.10 Ford Cash Rebate \$ 200.00 Palmer Discount \$ 915.10 Sale Price \$5,067.00	1980 F-250 3/4-T No. 155 STICKER \$11,304.61 Ford Cash Rebate \$ 1,000.00 Palmer Discount \$ 914.61 Sale Price \$9,390.00

HURRY! SALE ENDS JULY 12th

THE PROOF IS IN THE SAVINGS
PALMER FORD
CHELSEA MON., TUES., THURS. TILL 9:00; WED. & FRI. TILL 6:00; SAT. TILL 1:00 475-1301
WHILE STOCKS LAST

We'll give our word to you.™

14040 EDGEWATER DEXTER TWP.
Totally rebuilt and expanded in 1977. Great 3 bedroom home with 2 fireplaces. Lokefront lot on beautiful Hill Moon Lake. (4U2007)
LAND CONTRACT \$18,700.00

11521 & 11523 DEXTER-PINCHNEY RD.
A great income property. 2 units with one 3 bedroom and a 2 bedroom. One acre. 6 years old. \$79,900

17291 GRASS LAKE RD.
Beautiful 4-bedroom home with one of the greatest views around. Comes with 9.02 acres and 2 out-buildings.
JUST \$77,500.

584 PLEASANT LN ON PATTERSON LAKE
2 bedroom home with dock on chain of Seven Lakes. Ideal for starter home. (4U20010)
LAND CONTRACT \$42,900.00

Century 21
Jordan Real Estate
Dexter, Mich. 426-3988

Salesperson MARK ENGL 475-8720

Let Our Advertisers Know You Read Their Standard Adv.

The Chelsea Woodshed Presents:

All You Can Eat Specials

Monday — Steamed Alaskan Crab Legs
Served with green salad & shed fries
\$9.25 per person

Tuesday — Deep Fried Battered Chicken
Served with green salad & shed fries
\$5.50 per person

Wednesday — Ocean Fresh Battered Fish
Served with green salad & shed fries
\$5.75 per person

Specials Available 5 p.m. to 10 p.m.

CHELSEA WOODSHED EATERY

113 S. Main
Chelsea, Michigan
(Just 15 minutes from Ann Arbor)
Call 475-1922

Monday - Thursday 7-10
Friday and Saturday 7-11
Closed Sundays

VISA, AMERICAN EXPRESS, Discover Cards Welcome

Awards, Honors Presented Graduates at Class Night

Awards and honors were presented to members of the Chelsea High school senior class Wednesday evening, at 7:30 in the high school gymnasium at traditional Class Night ceremonies.

Following entertainment by the high school Orchestra and a welcome from Principal John Williams, the following awards were presented to class members:

Most Representative Boy and Girl: Drew Sprague and Valisa Pletcher.
American Legion Awards (juniors): Pris Drew and Jeff Dils.

DAR Award Winner: Julie Botsford.

Scholarships: National Merit: Elizabeth Merkel; Washtenaw Community College: Eileen Musolf; Miami (Ohio) University merit scholarship: Cindy Wolters; Eastern Michigan University: Debbie Honbaum, Jeanette Morrison; University of Michigan Regents-Alumni: David Waldyke, David Morris, Steve Kvarnberg; Michigan State University Award for Academic Excellence: Susan Schafer, Jeanette Morrison, Elizabeth Merkel, Steve Kvarnberg, Debra Koepfle; Central Michigan University: Teresa M. Hoffman, Shannon M. Springer.

National Merit Finalist: Elizabeth Merkel.

Steinaway Scholarship: William Burgess for automotive school.

Michigan Honor Trophy: John Dunn.

Chelsea Scholarships: UAW: Sharon Kropf; Kiwanis: David Morris; Eugene Schirmacher Memorial: Deborah Connell; other recipients: Drew Sprague, James Fitzsimmons, Jamie Atkinson, Kent Bollinger, Tracy Cattell, Ken Geer, Jeryl Herrick, Mike Killelea and Jeanette Morrison.

Kiwanis Outstanding Senior Athletes: Nanette Push and John Dunn.

John Phillip Sousa Award: Drew Sprague.

National Orchestra Award: Faith Markle.

Dedication of the Annual: John Groesser, yearbook advisor for the past four years.

Senior Yearbook Awards: Paula Bennett, Karen Blanchard, Randy Bohl, Brenda Classon, Sarah Haselschwardt, Jeryl Herrick, Marc Juergens, Todd Koch, Sharon Kropf, Mary McCallum, Valisa Pletcher, Kate Quackenbush, Ruth Ratzlaff, Judy Schaeffer, Barb Schardein.

Subject Awards: Art: Sarah Haselschwardt; Business: Jeanette Morrison; English: Julie Botsford, Elizabeth Merkel; Home Economics: Shari Robards; Industrial Arts: Steve Kvarnberg; Languages: Marilyn Hafner, Sue Schafer; Math:

David Waldyke; Science: David Waldyke; Social Studies: Tracy Cattell; Speech: Kelly Stebelton.
Cum Laude Graduates: Sue Schafer, Jeanette Morrison, Shannon Springer, Alice Erke, Beth Merkel, Sabine Scheide, Marilyn Hafner, Valisa Pletcher, Laurie Hastings, Julie Botsford, Doug Bowen, David Waldyke,

Brad Flanigan, Mike Killelea, Teresa Hoffman, Sarah Haselschwardt, Molly Bacon, Gayle Beyer, Dace Ertel, Jill Janes, Debbie Koepfle, Paula Bennett, Drew Sprague, Dave Morris, Kent Bollinger, Scott Prohaska, John LaBarbara, Thomas Gilbreath and Steve Kvarnberg.

Summer Band Program Gets Underway June 9

The Chelsea School District will again be offering a beginning band program during the summer months. Each beginning class will meet twice weekly for one hour of instruction over a six week period.

Registration for the term will be \$12 (\$2 per week), payable at the first class meeting. Classes will begin Monday, June 9, and continue through Thursday, July 17. All classes will meet at Beach Middle school.

Scheduling is as follows:

8 a.m. — Flute I, Monday and Wednesday; Flute II, Tuesday and Thursday.

9 a.m. — Trombone, Monday and Wednesday; Cornet I, Monday and Wednesday; Cornet II, Tuesday and Thursday.

10 a.m. — Percussion, Monday and Wednesday; Clarinet I, Monday and Wednesday; Clarinet II, Tuesday and Thursday.

11 a.m. — Saxophone, Monday and Wednesday; French Horn, Tuesday and Thursday.

All beginning flute, clarinet and cornet players should report to Beach school on Monday, June 9. Class assignments will be made at that time.

All wind instrument students should bring instruments and the "Preliminary Book, Individualized Instructor" (Forsyth) to the first class. Percussion students should bring snare drum and "Ruband Elementary Method for Drum." Books are available from Marshall Music and from the band instructors.

The summer band program is also set to begin on June 9. It will run for six weeks with a registration fee of \$12, payable on the first day of class. If the student cannot attend all sessions because of

vacations or camp, the rate will be \$2 per week.

7th grade band will meet at 8 a.m., Monday through Thursday. The 8th grade band will meet 9 a.m., Monday through Thursday. All rehearsals will be held in the Beach Middle school band room.

Amy Finkbeiner Wins 'America and Me' Essay Contest

Amy Finkbeiner, an eighth-grade student at Beach Middle school, has been named a local winner in the 11th annual "America and Me" essay contest, sponsored by Farm Bureau Insurance Group.

Started in 1968 and open to all Michigan eighth grade students, the annual contest encourages Michigan youngsters to explore their roles in America's future.

Finkbeiner has received an award certificate for the achievement and her name has been engraved on a plaque for permanent display in the school.

Her essay now advances to the state level competition from which the top 10 essays in Michigan will be selected. The top 10 statewide winners will receive plaques and U.S. savings bonds ranging in value from \$100 to \$500, totaling \$2,000 in prizes for the top essayists.

A team of judges, headed by former President Gerald Ford, will determine the state winners. Other judges will be Gov. William Milliken, Rep. Bob Carr and Michigan Supreme Court Chief Justice Mary Coleman.

Subscribe today to The Standard.

Robert F. Bort, M.D. for School Board

- ★ 3 children in Chelsea School system
- ★ Assistant Clinical Professor at Michigan State University Medical School
- ★ Medical Consultant to the Disability Program under Social Security
- ★ North Lake resident for 6 years

Advertisers Like To Know You Read Their Adv. in The Standard

We are shoe fitters first... shoe salespeople second!

SIZES 5 TO 16
WIDTHS AAA TO EEEE

RUGGED SHOES FIT FOR WORK OR LEISURE

9335

*Not all sizes in all widths.

RED WING SHOES

Red Wings

VOGEL'S & FOSTER'S
Phone 475-1606 Chelsea, Mich.

LITTLE ROOSTER

11485 North Territorial Rd. Ph. 426-8668

Special Entertainment

FRIDAY, JUNE 13

The Fabulous *Elvis*

JIM PATRICK, IMPERSONATOR



"Elvis" Patrick and The Grand River Band

back by popular demand with 2 great shows at 10 p.m. and Midnight.

\$5.00 per person-cover charge

Tickets now on sale Get your reservations early

Serving Fine Foods

DINNERS - LUNCHES - COCKTAILS
Tues., Wed., Thurs. 4 p.m. to 11:30 p.m.
Friday, 4 p.m. to 2 a.m. Saturday, 2 p.m. to 2 a.m.
Sunday 2 p.m. to 10 p.m.

LITTLE ROOSTER RESTAURANT & LOUNGE

11485 North Territorial Rd. Ph. 426-8668

Fried Chicken - Pizzas - Italian Spaghetti Carry-Outs

The Chelsea Standard

IMPRINT HL

IMPRINT MC

June Sale Save 44%

Rytex
Deckle-Edge
Vellum
Personalized
Stationery
8.95 regularly \$16

Your name and address custom printed on genuine vellum paper that is subtly deckle edged in the manner of fine books. Paper choice in Windsor White, Antique Grey or Wedgewood Blue. Choice of print styles HL or MC as shown with ink color in deep grey, blue or raspberry red. Choose 100 Princess sheets, 100 envelopes or 80 King size sheets, 80 envelopes.

Special Bonus:
50 extra, unprinted sheets for use as second pages... only \$3 with order.

THE CHELSEA STANDARD
300 N. MAIN ST., CHELSEA, MICH. 48118

Please send _____ Boxes DECKLE EDGE VELLUM on sale @ \$8.95 each.

Include Bonus: (check) 50 extra, plain sheets at \$3.00 each box.

Imprint Name _____
Address _____
City/State/Zip _____

Check choice of: paper size & color, imprint style and ink color

Princess Size: White (9401) Blue (9451) Grey (9461)

King Size: White (9101) Blue (9151) Grey (9161)

Imprint: HL MC Ink: Blue Grey Red

ORDERED BY _____
Address _____ Apt. _____
City, State, Zip _____
Account No. _____ Phone _____

Charge Check or M.O. enclosed. Sorry, no C.O.D.'s or phone orders.

FOR DAD OR GRAD

ACTION SPORTSWEAR

campus MUNSINGWEAR®

FOSTER'S MEN'S WEAR

11485 North Territorial Rd. Ph. 426-8668

Community Calendar

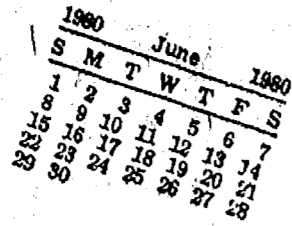

"Old Fashioned Barn Dance," Saturday, June 21, Charles Trinkle farm, 9631 Trinkle Rd., Dexter. Luke Schaible Band, square and round dancing from 9 p.m. to 2 a.m. \$7 per couple, \$3.50 single. Refreshments available. Purchase your tickets at places of business in Chelsea and Dexter. All proceeds go to Special Education in Chelsea and Dexter schools. advx2-8

North Lake Co-op Nursery school now taking enrollments for the 1980-81 year for 3- and 4-year-old sessions. Anyone interested should call Carol Brock, 475-9898. adv501f

Art Show and Sale by Chelsea Painters, June 7 and 8, 10 a.m. to 5 p.m. Rain or shine at Chelsea Medical Center, just off M-52 in Chelsea. Art paintings on sale, \$5 and up. x52-2

Limaneers, Thursday, June 5, at the home of Mrs. Dave Pastor. Pot-luck at 12:30 p.m.

Olive Chapter No. 108, OES, past matrons pot-luck and meeting, Thursday, June 12, 12:30 p.m. at the Temple.

Zion Lutheran Church Vacation Bible School, Monday through Friday, June 23-27, 9 a.m. to 12 noon.

Tri-County Sportsman's Club annual chicken barbecue, Sunday, June 22, 12-5 p.m. 8640 Moon Rd., Saline. Have take-outs available. Dinner includes colleslaw, potato salad, rolls and dessert. Adults, \$4; children (between 5 and 12), \$2. advx2-4

St. Mary's Parish Father and Son Dinner, Wednesday, June 11, 6:30 p.m. at the K. of C. Hall. Tickets sold after each Mass. Adults, \$2; children, \$1. Also available at the door. adv52

Our Savior Lutheran Church Vacation Bible School, Monday through Friday, June 16-20, 9 to 11:30 a.m.

Lima Center Extension Group, Friday, June 11, Lima Township Hall, 10:30 p.m. Hostesses: Katherine Reddeman, Mary Mason. Lesson: "Medication and You," by Margaret Sias and Bertha Motsinger.

Senior Citizens meet third Friday of every month, pot-luck dinner, games and cards. 6 p.m. at Senior Citizen Activities Center on W. Middle St.

Living with Cancer group, second Wednesday of each month at First Congregational church, 608 E. William, Ann Arbor, 7:30-9 p.m. Contact American Cancer Society, 668-8857, for more information.

Home Meals Service, Chelsea. Meals served daily to elderly or disabled. Cost per meal, \$1.50 for those able to pay. Interested parties, call Barbara Branch, 475-7644 or Ann Feeney, 475-1493.

Recreation Council meets first Wednesday of each month at 7:30 p.m. in the village council room above the police offices. Open to the public.

Chelsea Kiwanis Club meets every Monday, 6:30 p.m. at Chelsea Community Hospital.

Knights of Columbus Women's Auxiliary, second Thursday of each month, 8 p.m. at K. of C. Hall, 20750 Old US-12.

Lima Township Planning Commission, third Tuesday of each month, 8 p.m., Lima Township Hall. advx21f

Meetings of the Lyndon Township Planning Commission are held at 8:30 p.m. the second Thursday of every month at Lyndon Town Hall. advtf

American Legion hospital equipment is available by contacting Larry Gaken at 475-7891.

Sharon Township Board regular meeting, first Thursday of each month, 8:30 p.m. adv42tf

North school Parent Group, first Thursday of each month, 8 to 9:30 p.m., North school Media Center.

Chelsea Village Council meets the first and third Tuesdays of each month. advtf

Inverness Country Club pot-luck and euchre party, 6:30 p.m., first Tuesday of each month. adv17tf

Chelsea Band and Orchestra Boosters, second Thursday of each month, 7:30 p.m., high school band room.

Lima Township Board regular meeting first Monday of each month, 8 p.m., Lima Township Hall. advtf

Lions Club, first and third Tuesday of every month, 6:45 p.m., at Chelsea Community Hospital.

Tours of Chelsea Community Hospital and surgical center are available for small groups. To arrange for tours, call: Ruby Strieter, 475-2065; Shirley Schaible, 475-7625; or Jan Wessinger, 475-1311.

Chelsea Community Hospital Nutrition Program pre-natal nutrition classes, fourth Tuesday of each month, 6 to 7 p.m. at the hospital. To register, phone 475-1311 (ext. 354). Class is free of charge.

Sylvan Township Board regular meetings, first Tuesday of each month, 7 p.m., Sylvan Township Hall, 112 W. Middle St. advtf

Lamaze childbirth preparation classes are offered continually at Chelsea Community Hospital. To register, call 475-9558 or 475-7484.

Chelsea Communications Club meets fourth Wednesday of each month, 8 p.m., Chelsea Lanes basement meeting room.

Chelsea Co-op Nursery is now accepting applications for fall 1980. Please call Kathy Greenleaf, 475-8726, or Georgette Hansen, 475-2245. adv38tf

Chelsea Lioness Club, second Monday of each month, 7:30 p.m., Chelsea Community Hospital Conference Room.

David Feldkamp Enrolled in Banking Summer Program

David Feldkamp, an employee of Chelsea State Bank, is one of 30 persons enrolled in the School of Banking summer program at Central Michigan University.

The program is sponsored by the Michigan Bankers Association and CMU. It is designed to teach banking and management skills to bank personnel, including loan officers, branch managers and personnel managers. Students attend a two-week session for two summers and complete assignments between the two terms.

VA personnel answered nearly 24 million telephone inquiries from veterans requesting assistance in 1979.



FAMILY OF GRADS: The Class of 1980 is a family affair for these three local residents as they will receive diplomas from Chelsea High school this week. Sheila Hoag, center, and her

daughter, Cheryl Johnson, right, will attend commencement ceremonies tonight for Chelsea adult high school students. Another daughter, Laurie Speer, will graduate with the Chelsea High school Class of '80 on Sunday.

VFW Post Presents Flag In Napoleon

Tuesday, May 27, an American flag was presented to Ezra Ely Elementary school in Napoleon by Byron Smith on behalf of the Chelsea VFW Post 4076. The ceremony took place at the school with about 450 students participating.

Corene Smith, school principal, introduced Mary Sawyer of the school's LINK, a family-staff group. Byron Smith presented the flag to Mrs. Sawyer, who turned it over to fourth grader Larry Neving and sixth grader Lorelei Hicks. These two students

raised the flag while all stood and sang the National Anthem. A short speech of appreciation was given by the assistant school superintendent, Mr. Hard. The "Meistersingers," a group of sixth graders sang for the gathering, and the ceremony closed with the singing of "My Country 'Tis of Thee."

Ely Elementary school is 27 years old, but never before had an American flag.

A flag was also presented to Little League Hinkle Field in Napoleon on the same day on

behalf of the Post 4076 to benefit the Sandy Koufax League. Charley Walters is one of the organizers of the league and manager of a team.

On June 27, 1884, President Chester Alan Arthur signed a bill to create a U. S. Bureau of Labor in the Department of the Interior; the bureau was made independent of the Interior Department but without Cabinet rank under a bill signed by President Grover Cleveland on March 21, 1888.



FISHER

SUMMER CLEARANCE SALE

- ★ Big Savings on ALL Fisher Merchandise.
- ★ Demos at discount prices. Save even more!

Here's an outstanding example of superior Fisher engineering. It's the RS2004A AM/FM stereo receiver, a 45 watt powerhouse that will fill your living room with clear undistorted sound. Advanced controls and features, plus a five-band graphic equalizer let you fine-tune music to suit your exact tastes.

- 45 Watts per channel continuous RMS power into 8 ohms, from 20Hz to 20kHz, with no more than 0.04% total harmonic distortion.
- FM Sensitivity: 1.9 microvolts/10.8dB.
- "Panel Logic" 3-function control system (Phono, Tuner, Tape).
- Left and right channel power output meters.
- 5-band graphic equalizer with defeat switch.
- Loudness, tape monitor and FM muting switches.
- Signal strength and center of channel tuning meters.
- Drives two sets of speakers.

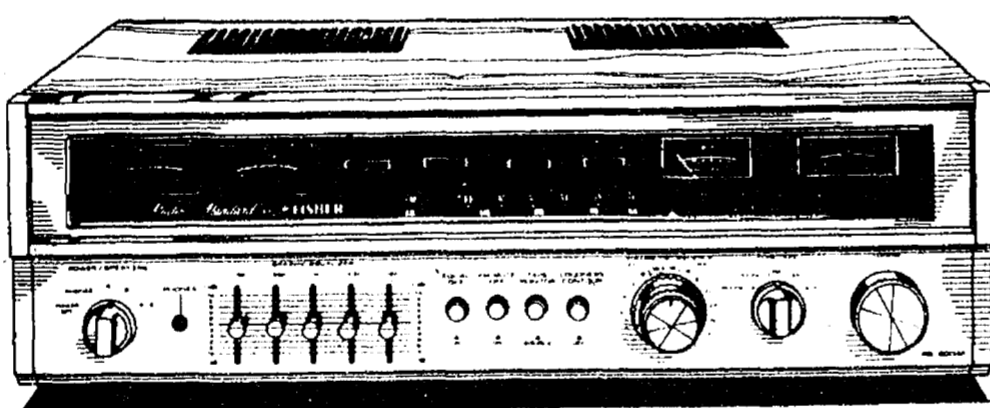

FISHER
The New FISHER

Mfg. Sugg. List \$429.95
Reg. \$399.95
only **\$298⁰⁰**

Fisher's most popular belt-drive turntable with 4-pole AC Synchronous Motor.

- ★ Auto return/shut-off.
- ★ Viscous damped cueing.
- ★ Adjustable anti-skate control.

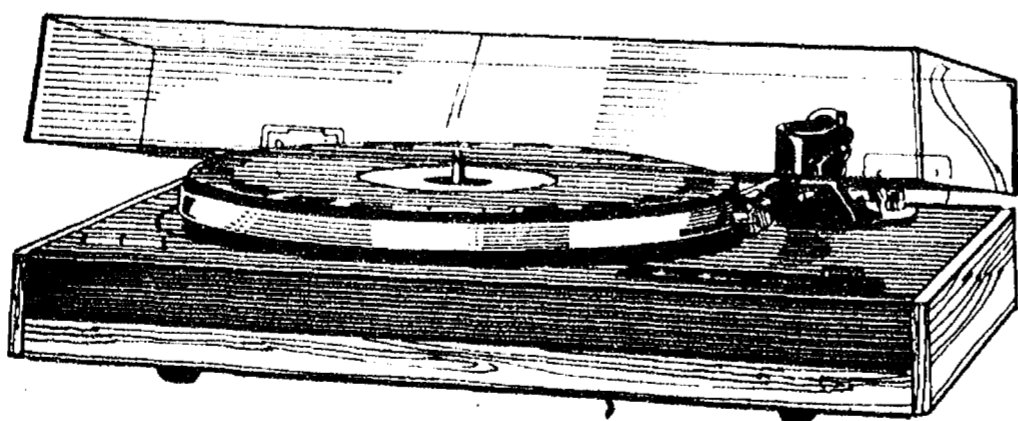

MT 6115
Reg. \$119.95
only **\$98⁸⁸**

All Fisher speakers . . . 1/2 Off Mfg. Sugg. List

★ While they last. 11 different models to choose from.

HEYDLAUFF'S

113 N. Main St., Chelsea

Ph. 475-1221

Martin-Senour

HOUSE PAINT SALE!

MARTIN-SENOUR'S BEST EXTERIOR PAINT.
Rugged, durable Martin-Senour exterior paint is now on sale. Take advantage of the lowest prices of the year on the paint that will last as long as 6, 7, even 8 years. Martin-Senour GREAT LIFE™ House Paint.

- Wide range of durable colors.
- One coat covers, when applied according to directions.
- Blister, peel, chalk and mildew resistant.
- Soap and water clean up.
- Easy to apply, fast drying.

Sale **\$12⁵⁰**

Single Gal. \$13.50

A gal. case lot of 4 gal.



- Durable, satin gloss finish.
- Excellent color and gloss retention.
- One coat covers, when applied according to directions.
- Blister, peel, chalk and mildew resistant.

Sale

\$13⁹⁰

Single Gal. \$14.90

A gal. case lot of 4 gal.

SEE YOUR HELPFUL MARTIN-SENOUR DEALER FOR THE BIGGEST SAVINGS OF THE SEASON.



110 N. Main, Chelsea

475-7472

MARTIN-SENOUR PAINTS

Supplement to The Chelsea Standard and Ann Arbor News

CHELSEA PHARMACY Inc.

Prompt,
Courteous
Service

101 N. MAIN ST.
CHELSEA, MICHIGAN
Phone 475-9103

Store Hours
Daily
8 a.m. to 9 p.m.
Sunday
9 to 1 p.m.

SUMMER FUN-TASTIC BAZAAR

12 Pages of Dynamite Savings!
SHOP WITH US-SAVE GAS-TIME & MONEY

WPMD WHY PAY MORE COUPON

**Reg. 49¢- KIDD
MARSHMALLOWS**

10oz. PKG. 3 For 89¢

Limit (3) Adults Only-Expires in 10 Days



WPMD WHY PAY MORE COUPON

Butterfield

SHOESTRING POTATOES

1 1/2oz. CAN 5 For 99¢

Limit (5) Adults Only-Expires in 10 Days



WPMD WHY PAY MORE COUPON

Your Choice-16oz. Bottles

7-UP REG. or DIET

8 PAK 1 149¢ Plus Deposit

Limit (3) Adults Only-Expires in 10 Days



WHY PAY MORE COUPON

GranDaddy's Nachos

INFLATION FIGHTER

**Reg. 99¢ Value
NACHO
TORTILLA CHIPS**

Reg. or Cheese **59¢**

Limit (4) Adults Only Expires in 10 Days

WPMD



WHY PAY MORE COUPON

INFLATION FIGHTER

Your Choice-10oz.

TROPICANA DRINKS

*ORANGEDRINK, GRAPEFRUIT,
PUNCH, ORANGE, PINEAPPLE

5 For 89¢

Limit (4) Adults Only Expires in 10 Days

WPMD



WHY PAY MORE COUPON

**Blue Ribbon -2 Ply
TOILET TISSUE**

4 Roll Pack 4 69¢

Limit (2) Adults Only Expires in 10 Days

WPMD



WHY PAY MORE COUPON

**Dr. Scholl's
EXERCISE
SANDALS**

\$12.95

Limit (2) Adults Only Expires in 10 Days

WPMD

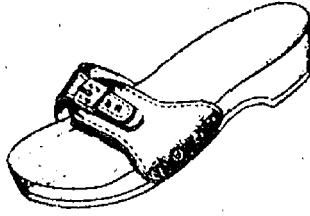

WPMD WHY PAY MORE

Reg. 89¢- Novelty

ZORIE KEY CHAIN

49¢

Limit (2) Adults Only-Expires in 10 Days



WPMD WHY PAY MORE

Reg. \$1.50-Six Pack

CAN COOLERS

Keeps your favorite canned drinks cold for hours.

NO. 450D **89¢**

Limit (2) Adults Only-Expires in 10 Days



WPMD WHY PAY MORE

Blue Ice

LUNCH KIT PACK

69¢

Limit (2) Adults Only-Expires in 10 Days



WPMO WHY PAY MORE COUPON
PICNIC SPECIAL
 Long Burning
GLO-MOR CHARCOAL
 10 POUND BAG **149**
 Limit (2) Adults Only-Expires in 10 Days



WPMO WHY PAY MORE COUPON
 Barb-O-Lite
CHARCOAL LIGHTER
 32oz. CAN **73¢**
 Limit (2) Adults Only-Expires in 10 Days



18 Inch Folding
BAR-B-Q SMOKER GRILL
999 NO. 28
 18" BBQ Grill. No tools required. Attractive white tubular legs. 3 way height adjustment.



Mark III-Sizzler
12" BAR-B-Q GRILL
219 NO. 18015
 Permanently attached handle on grid for grill height adjustment. Extra grill for picnic, beach, hunting and fishing, home.



Mark V-Sizzler
PORTABLE 18 Inch BAR-B-Q GRILL
519 NO. 18050
 18" BBQ Grill. No tools required. Attractive white tubular legs. 3 way height adjustment.



COOK OUT SPECIAL
 18 Inch **SMOKER BAR-B-Q GRILL**
1799 NO. 18095
 18" folding Smoker-Brazer Grill. 3 way height adjustment with convenient handle for easy movement.



7 Piece SALAD & DESSERT SET
139
 Perfect for indoor and outdoor use. Special inflation buster sale price.



COOK OUT SPECIAL
 Mark III-Smokette
12 Inch SMOKER BAR-B-Q GRILL
399 NO. 18020
 12" Table Top Grill. 10" high. Includes convenient hinged "Smoker-Brazier" lid. Perfect for patio, picnics, etc.



Bar-B-Q POT HOLDERS
 Don't burn your hands, buy several and save during sale.
249¢



Bar-B-Q OVEN MITT
 For the outdoor chef. Fine quality, heat resistant. Special value.
59¢



Roaster Toaster BAR-B-Q FORK SET
 Ideal for roasting hot dogs and marshmallows. Safe blunt ends.
88¢



3 PKGS. MR. TUFFS SCRUBS NYLON SCRUBBERS
 Reg. \$1.28 Value
3 PKGS. OF 3 89¢



WPMO WHY PAY MORE COUPON

BUY OF THE MONTH

9 Inch-White
PAPER PLATES

100 COUNT **79¢**

Limit (2) Adults Only-Expires in 10 Days.

WPMO WHY PAY MORE COUPON

BUY OF THE MONTH

51 Count
STYROFOAM CUPS

2 For **88¢**

Limit (2) Adults Only-Expires in 10 Days



Tuffies-Large 40" x 84" Plastic
PICNIC TABLE CLOTH

PICNIC SPECIAL

Table Cloth 40" x 84" x 2.33 yds. Becomes a clean-up bag. Has many uses indoors and outdoors.

29¢

NO.TC 40

Gingham-Durable
PLASTIC TABLE CLOTH

Foam back picnic table cloth in assorted picnic prints & multicolor patterns for outdoor use.

47¢

NO.6-74

BUY OF THE MONTH



1/2 Gallon Size
BEVERAGE DECANTER

47¢

NO. 170

BUY OF THE MONTH

Reg.\$1.49 Value
TRIM-PAC

32 Items - 8-10 oz. Tumblers, 8 Knives, 8 Forks, 8 Spoons. Reusable plastic. In handy storage tray.

99¢

NO. 2502

PICNIC SPECIAL

20 PIECE-QUALITY PICNIC SET

Perfect for Parties or Picnics. Service for 4. Includes Patio Mugs, Forks, Knives and Spoons.

99¢

NO. 20

PICNIC SPECIAL



Reg.\$1.79
HANDI-ICER

Take camping, fishing, boating, hiking. For medium and large ice chests.

109

NO.560



CITRONELLA CANDLES

Buy Several during Sale. Ideal for patio, travel, picnics and even in the Home.

59¢



Bamboo
PLATE HOLDERS

4 PACK

4 Pc. Set. Large 10" size for picnics, parties. Sturdy, durable, washable.

119



24 Count-Heavy Duty
PLASTIC SPOONS FORKS and KNIVES

First quality Hallmark American made. Ideal for home, picnics and parties. Stock up. No. 2203

43¢

TOP QUALITY-AMERICAN MADE LAWN FURNITURE



Keller Quality
**MULTI-POSITION
LOUNGER**

72" Long, 22" Wide.
No. C46. An American
made multi-position
Lounge. 45 positions
designed to last. A best
seller for the shopper who
recognizes value and
quality.

1088

NO. C46/C76



Keller Quality
**MATCHING
GARDEN CHAIR**

P.C.V. Chair to go with the
Multi-Position Lounge. De-
signed to last.

929

NO. C47/C77

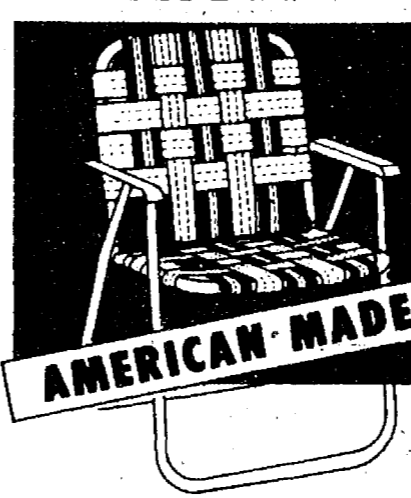

Multi-Colored
**GARDEN
LAWN CHAIR**

Extra wide webbing, water-
fall arm rests and heavy
duty tubular aluminum
frames. 31½" High, 22½" Wide.

688

NO. K11



Keller-Quality
**JUVENILE
LAWN CHAIR**

The sensational chair that
blends with any decor.

499

NO. L-11



Sturdy-Jumbo
ROPE HAMMOCK

The Old Fashioned Handcrafted of finest
quality knotted material. Strong, long
lasting. Must be seen. Makes out door
relaxing fun!!

599

NO. 3870



Reg. \$25.00

**SUPER-
SAC**

Adult Size -
Cotton/Polyester
Assorted Designs -
use as
Lounge -
Quilt -
Sleeping Bag

1688

BUY OF THE MONTH

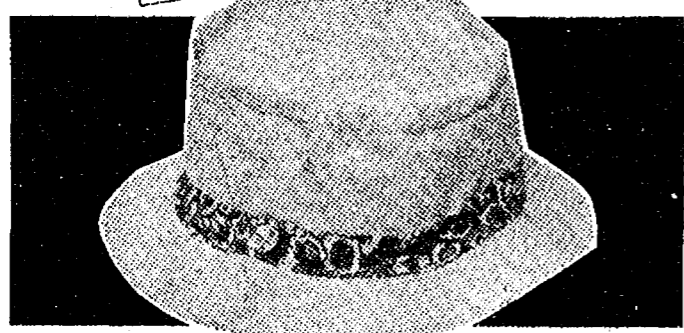

Fancy-Assorted
ROLL-UP HATS

Keep your head cool
with the colorful summer
roll-up hats. Buy several
at our low sale price,
save real cash.

149

NO. 450F

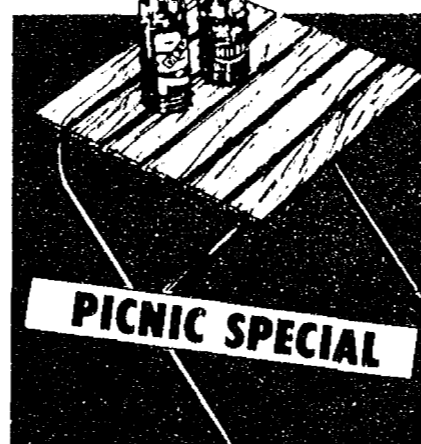

Redwood
PATIO TABLE

Redwood Top Patio Table. 15½" x
15½" Top x 17" High. Made of
2½" Clear, Certified Kiln-dried
100% Calif. Redwood.

444

NO. 8626A

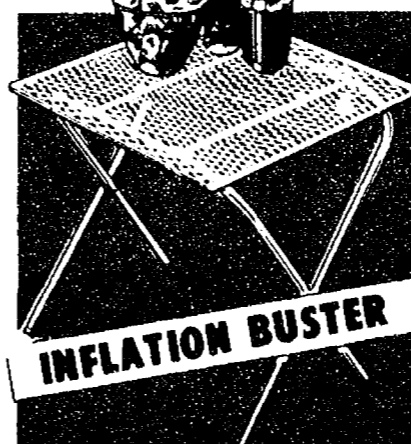

Steel Mesh
PATIO TABLE

The Versatile Little Table. Buy
1, 2, 3 or 4. All tables feature:
1 piece - instant fold - sturdy.
Compare at double the costs.

333

NO. 1626

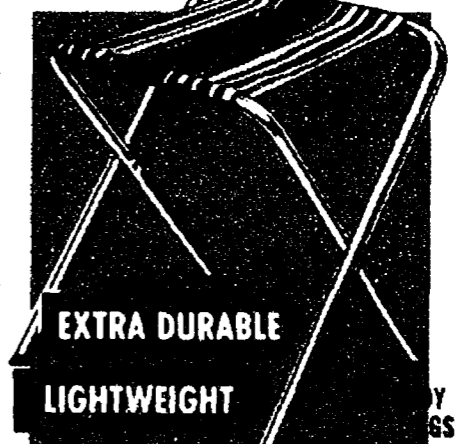

Folding-Sturdy
CAMP STOOL

For your pool, the beach. Buy
several at this Low Price. Assorted
patterns. Sturdy vinyl construction

299

NO. 21

MAKE THIS YOUR BEST SUMMER-SAVE-MONEY

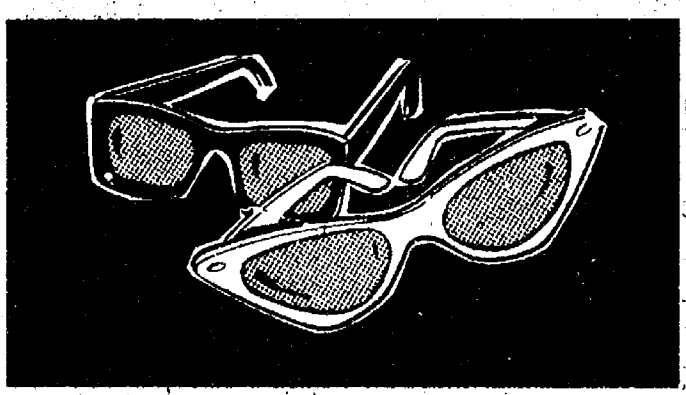

Colorful Assorted
**KIDDIES
SUNGLASSES**

The kids will love these colorful glasses. Stock up for your summer vacations and outdoor fun!

25¢

NO. 18178

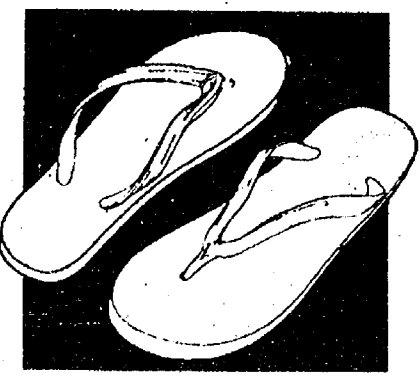

Your Choice
**CHILDREN'S
V-ZORRIES**

39¢

LADIES **49¢**
MENS **59¢**



Ladies
**FLOWERED
ZORRIES**

These attractive ladies Zorries are a very comfortable summer footwear item. Ideal for yard, beach. Shop and save.

69¢



Mens
**HIPSLINGER
SANDALS**

The comfortable summer footwear item, He or She will love. Special Sale Price.
No. V005SM—No. V00SL

1.59

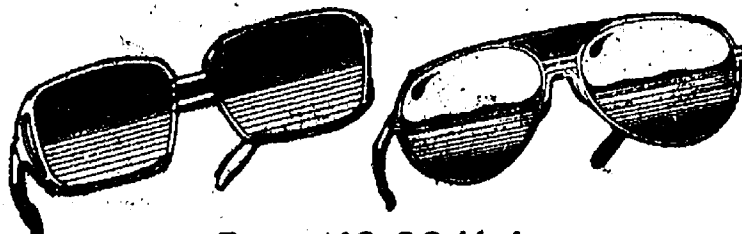

Reg. \$12.00 Value
**SPORT MIRROR
SUNGLASSES**

Sunglass lenses made of Corning's amazing glass. They darken and lighten automatically.

4.88

NO. 607



Aniseptic
**Solarcaine
SPRAY**

STOPS
SUNBURN
PAIN

MINOR BURNS &
SKIN IRRITATION

1.99

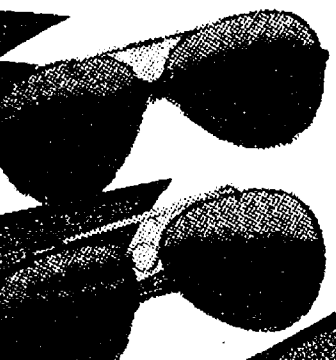

Reg. \$15.00 Value
**6 BASE
GROUND & POLISHED
SUNGLASSES**

4.88

NO. 608



SUPER SPECIAL

Reg. \$3.99 Value
**COPPERTONE
LOTION or OIL**

8oz. SIZE

Your Choice

2.69

SUN CARE SALE-LETS SAVE TOGETHER!



**Q-T
SUNTAN LOTION**

Reg. \$3.29 Value

INFLATION BUSTER

4oz. SIZE

2.49



**TROPICAL BLEND
LOTION or OIL**

Reg. \$3.89 Coppertone

Your Choice

8oz.

2.39



**JOHNSONS
BABY OIL**

4oz. Size

INFLATION BUSTER

10oz. **\$2.09**

WPMD

WHY PAY MORE

4oz. Size

BACTINE
FIRST-AID SPRAY
SQUEEZE BOTTLE

139

Limit (2) Adults Only-Expires in 10 Days

NO RECESSION HERE

Clip and Save!

WPMD

WHY PAY MORE

12oz. Size

MAALOX
SUSPENSION

179

Limit (2) Adults Only-Expires in 10 Days

WPMD



BUY OF THE YEAR

Limit (2) Ad

WPMD

WHY PAY MORE

Reg. \$3.79 Value

CRUEX
SPRAY ON POWDER

3.5oz. SIZE

249

Limit (2) Adults Only-Expires in 10 Days

WPMD

WHY PAY MORE

Reg. Herbal, Vinegar & Water

SUMMERS EYE
DISPOSABLE DOUCHE

TWIN PACK

4 1/2 oz.

88¢

Limit (2) Adults Only-Expires in 10 Days

WPMD

WHY PAY MORE

100 Count
MAALOX
TABLETS No.1

179

Limit (2) Adults Only-Expires in 10 Days

1/2 PRICE

ALL-STAR
Vote for

All-Star
Ballots

WPMD

WHY PAY MORE

3 1/2 oz. Size

BRECK
SHAMPOO

NORMAL DRY or OILY

289¢

Limit (4) Adults Only-Expires in 10 Days

WPMD

WHY PAY MORE

50¢ Off Label!

OLD SPICE
AFTER SHAVE

4 1/2 oz. SIZE

199

Limit (2) Adults Only-Expires in 10 Days

WPMD

WHY PAY MORE

COMPARE & SAVE

All Types Reg. \$1.78

OLD SPICE STICK
DEODORANT

2.5oz. SIZE

129

Limit (2) Adults Only-Expires in 10 Days

WPMD



Limit (2) Ad

WPMD

WHY PAY MORE

100 Count

GERITOL TABLETS

519

Limit (2) Adults Only-Expires in 10 Days

WPMD

WHY PAY MORE

12oz. Size

GERITOL LIQUID

279

Limit (2) Adults Only-Expires in 10 Days

WPMD

WHY PAY MORE

60 Count

BAND-AID BRAND
PLASTIC STRIPS

59¢

Limit (2) Adults Only-Expires in 10 Days

WPMD



Limit (2) Ad

WPMD

WHY PAY MORE

Reg. or Extra Body
WELLA BALSAM
CONDITIONER

16oz. SIZE

149

Limit (2) Adults Only-Expires in 10 Days

WPMD

WHY PAY MORE

25¢ Off Label
AQUA-FRESH
TOOTH PASTE

6.4oz. Tube

119

Limit (2) Adults Only-Expires in 10 Days

WPMD

WHY PAY MORE

Reg. \$1.79 Value
ORAL-B TRAVEL
TOOTHBRUSH

99¢

Limit (2) Adults Only-Expires in 10 Days

WPMD



Limit (2) Ad

WHY PAY MORE

Reg. \$2.98-4.7oz.

SUN-IN

REGULAR or SUPER
YOUR CHOICE

199

Units Only-Expires in 10 Days

PRICE REFUND
by mail on these

Gillette

RAZOR SPECIALS

your favorite players

At our Gillette
All-Star display

WHY PAY MORE

Gillette-9 Count
TRAC II BLADES

Reg. \$3.59
279

Units Only-Expires in 10 Days

WHY PAY MORE

Gillette-5 Count
ATRA BLADES

Reg. \$2.12
159

Units Only-Expires in 10 Days

WHY PAY MORE

Reg. \$4.95 Gillette
ATRA RAZORS

369

Units Only-Expires in 10 Days

HEADQUARTERS FOR ALL YOUR NEEDS



LET'S GET TOGETHER!

SAVE TIME -SAVE GAS-SHOP CLOSE TO HOME

We are a full Service Drug Store with Prescriptions at the lowest prices possible. Shop here for service and efficiency by Pharmacists who care about your health, who are experienced, friendly pharmacists.

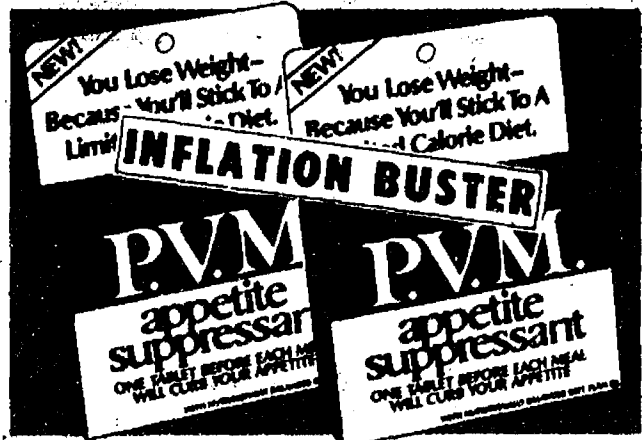

Reg. \$4.50- 20 Count

P.V.M. CAPSULES

279

Reg. \$7.00

40 COUNT

429

Double Gift of Relief from
Novahistine — Get a

\$2.00
Gift Certificate

By mail when you buy
allergy relief
Novahistine
products



24's 24's 4oz.
\$129 \$119 \$169

SEE STORE DISPLAY FOR DETAILS.



DISTILLED WATER

Gallon Jug

49¢



SPRING WATER

Gallon Jug

49¢

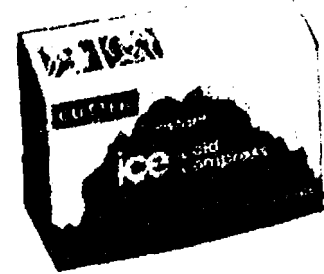

CUTTER ICE COMPRESS

Reg. 98¢

59¢

SUPER VITAMIN SALE!

FEATURING

Nature Made

QUALITY
NUTRITIONAL PRODUCTS



\$7.54 Value
500 M.G. ASIATIC GINSENG TEA CAPSULES

50 COUNT
\$4.59



\$2.95 Value
NATURAL GARLIC CAPSULES

100 COUNT
\$1.69

SPECIAL PRICE
SAVE VITAMIN E
400 I.U. * LOW PRICE *
100 CAPSULES ONLY
REG. \$6.75 Value
\$2.99

VITAMIN C 500 mg.
\$3.13 Value
1.49
100 TABLETS



NUTRA-E® PROTEIN SHAMPOO
WITH CONDITIONERS AND VITAMIN E
\$2.50 Value
8 oz. **1.69**

NATURAL ALFALFA 650 M.G. TABS

30 CT. **\$2.19**
\$3.67 Value

SUNNY MAID® CHEWABLE VITAMIN C
500 mg. NATURAL ORANGE FLAVOR
\$4.25 Value
\$2.49
100 TABLETS

NATURAL LECITHIN 10 GRAM CAPSULES
SAVE \$4.13 Value
\$2.49
100 CAPSULES

WPMO
SIZZLER SUMMER SPECIAL

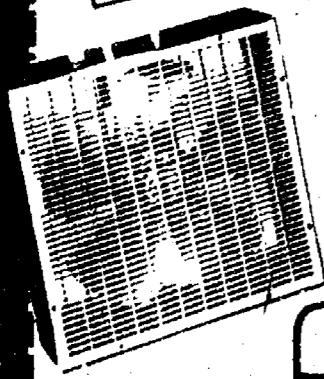

Eagle Aire
3 SPEED FAN

- Manual reversible
- Safe, quiet operation
- Hi-Impact polystyrene safety grills
- Polypropylene propeller-type fan blades

NO. EA203

2399

Limit (2) Adults Only-Expires in 10 Days

WPMO
SIZZLER SUMMER SPECIAL

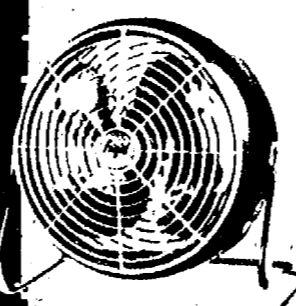

Venturi-Portable
10 Inch FAN

4 Blade Polished Aluminum propellers. Five Year Warranty. U.L. Listed. Attractive, modern design. Finished in Smart, Lustrous Baked Metallic Finish. Finger Tight Safety Guard.

NO. SD-10

2149

Limit (2) Adults Only-Expires in 10 Days

WPMO WHY PAY MORE

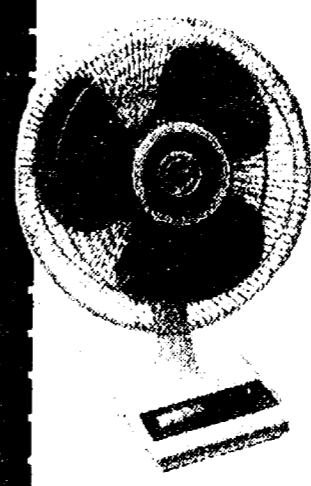

3 Speed
OSCILLATING FAN

4 Blade Polished Aluminum propellers. Five Year Warranty. U.L. Listed. Attractive, modern design. Finished in Smart, Lustrous Baked Metallic Finish. Finger Tight Safety Guard.

3199

NO. FD-123

Limit (2) Adults Only-Expires in 10 Days

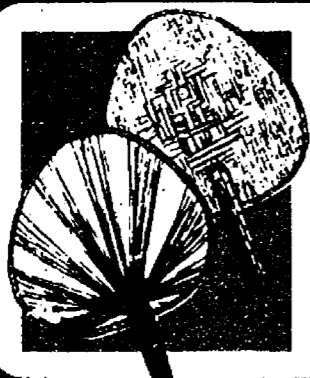

ASSORTED HAND FANS

Keep yourself Kool-In style. Choose from fancy assorted styles. Unusual value.

NO. 90-031

69¢

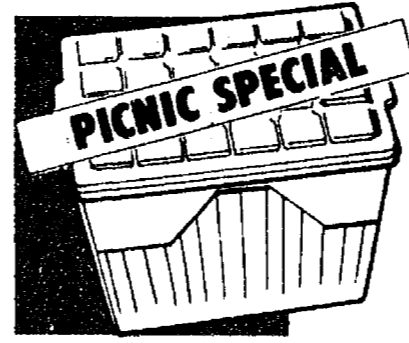

Reg. \$16.88-Hardside
40 Qt. ICE CHEST

Compact. Perfect size for carrying home frozen or refrigerated foods, an afternoon at the beach, a short motor trip, or an evening at the drive-in.

999

NO. 552-4



Reg. \$3.59-Steel Handle
30 Qt. ICE CHEST

NO. 575

229

BUY OF THE MONTH

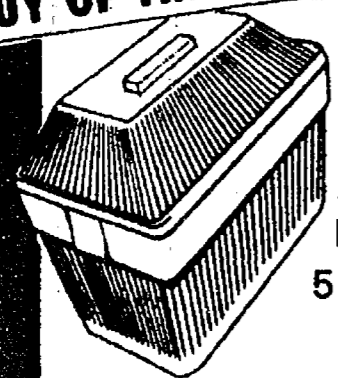

Reg. \$4.79
50 Qt. ICE CHEST

NO. 580X

299



Reg. \$2.59 Value

30 Quart ICE CHEST

WITH DOME TOP

169

NO. 571

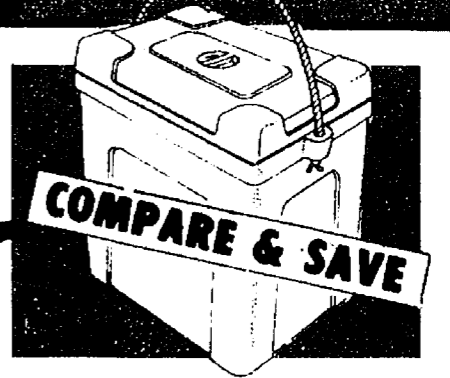

COMPARE & SAVE

Reg. \$4.77 Value

12 PACK ICELESS CHEST

299

NO. 565D

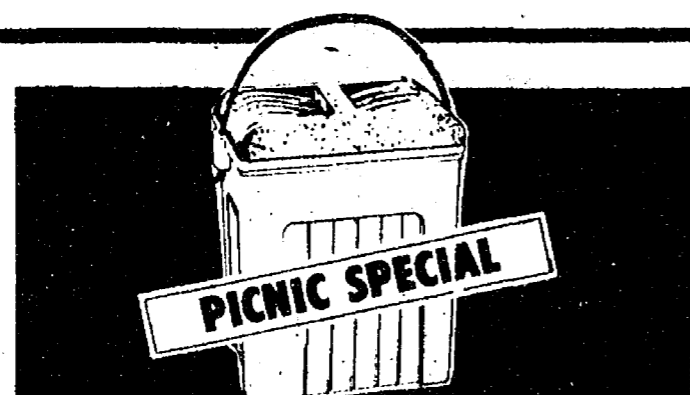

Reg. \$2.19-Rope Double
SIX-PACK COOLER
WITH ROPE HANDLE

Colorful, sturdy construction. Keeps your favorite drinks cold for hours. Easy flip top opening. Special Low Price during Sale.

139

NO. 525



Reg. \$4.99-Hard Jacket
GALLON JUG
WITH E-Z POUR SPOUT

molded grip handles. Save Money -- Just in time for summer outdoor fun.

309

NO. 539



Reg. \$2.59-2 Litre
WIDE MOUTH INSULATED JUG.

Has many uses. Easy to reach inside for cubes or cleaning. Keeps drinks cold for hours.

169

NO. 556



Reg. \$2.79 Value
ONE GALLON UTILITY JUG

Easy to carry, removable extension pour spout and flip covered air vent. Durable, long lasting.

189

NO. 764

W-70

WHY PAY MORE COUPON

Gallon Jug -Hypochlorite
POOL CHLORINE

GALLON
JUG

99¢

Additional \$1.19

Limit (1) Adults Only-Expires in 10 Days

NO DEPOSIT



WHY PAY MORE COUPON

Concentrate

10% ALGAECIDE

GALLON
JUG

349

Limit (2) Adults Only-Expires in 10 Days

BUY OF THE MONTH

W-70

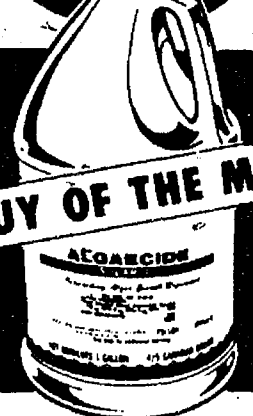

Large 72 Inch X 15" Size

INSTANT RIGID WALL POOL

This colorful, solid construction Pool
will give you many hours of fun and service.

1299
NO.SP7215

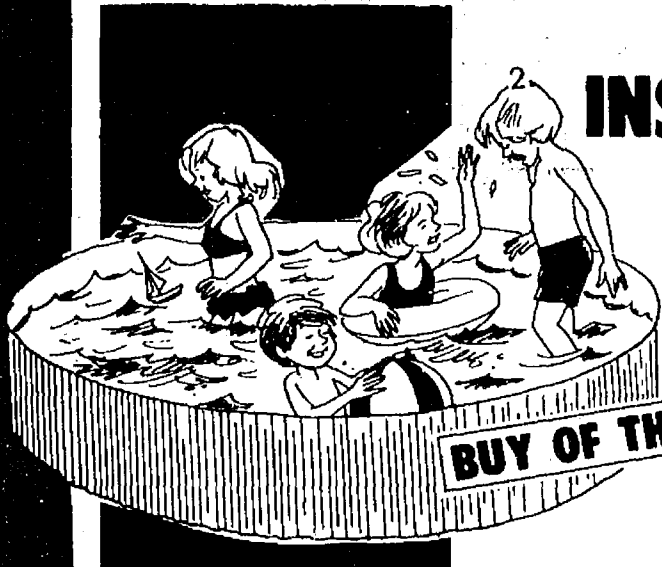

BUY OF THE YEAR

Large 20 Inch

SPLIT SWIM RING

Easy to inflate. Buy
several at this Special
Low Price.

69¢

NO.SH21

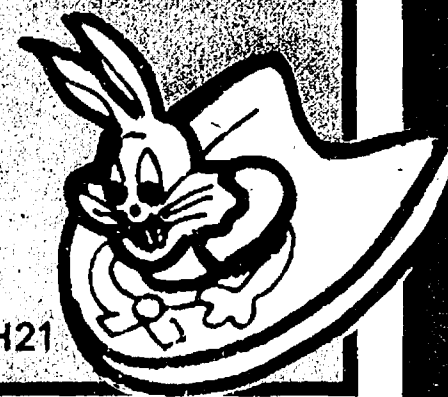

BUY OF THE YEAR

40" X 60" Vinyl

ONE MAN BOAT

Inflates in minutes. Floats
easily, durable valves, high
grade sturdy vinyl quality
construction. Must be seen.
Truckload Sale Special. Buy
Early and Save.

849

NO. VB4060

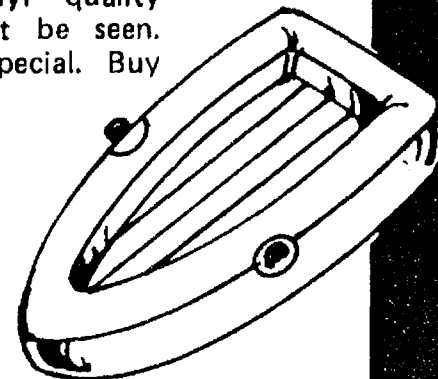

COMPARE & SAVE

LARGE 52" X 14"
DOLPHIN POOL

Two Ring Pool made of
Heavy Weight Vinyl,
with bright two color
print.

399
KP5214

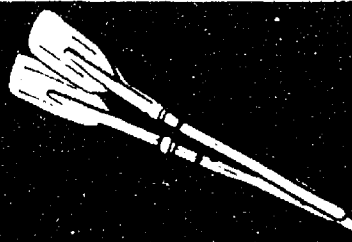

One Pair

**PLASTIC
OARS**

For your one man inflatable
boat. Advertised on this page
to right.

499
NO.PO45

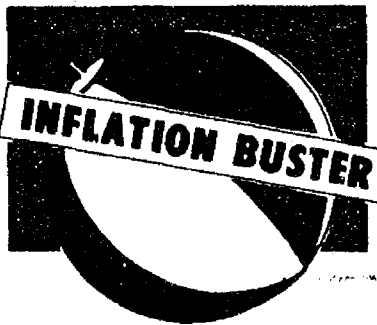

Large 16 Inch
BEACH BALL

Heavy duty Vinyl. Six
panel multi-colored con-
struction. Buy several. The
kids will love them. Sale
Priced

25¢

NO.BB-16



Large Size
SWIM RING

Heavy Duty Vinyl. Six panel
multi-colored design. Special
Low Price.

59¢

NO.SR20



Large 20 Inch
TIRE RING

- Reinforced with tire cord
- All-brass couplings
- Flexible — coils easily

89¢

NO.TR24

BUY OF THE MONTH



FAST-HANDY
FOOT AIR PUMP

Here is the item
you need for all
your summer in-
flatables at a very
Special Saving. In-
flates fast & easy.
Buy several.

119

No. YH700

COSMETIC DEPT. SHOP WITH US-SAVE GAS

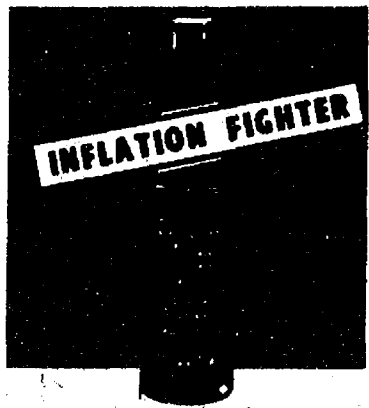

Reg. \$2.25 Value
**MAYBELLINE
FRESH LASH
MASCARA**

149

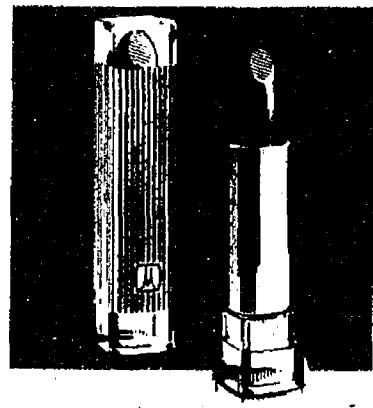

Reg. \$1.95 Value
**MAYBELLINE
WHIPSTICKS**

139



Reg. \$1.00 Value
**PRE-SUN
PF-8 LOTION-4oz.
PF-8 CREAMY-4oz.
PF-8 GEL-3oz.**

299

PF-4 LOTION-4oz. \$2.59

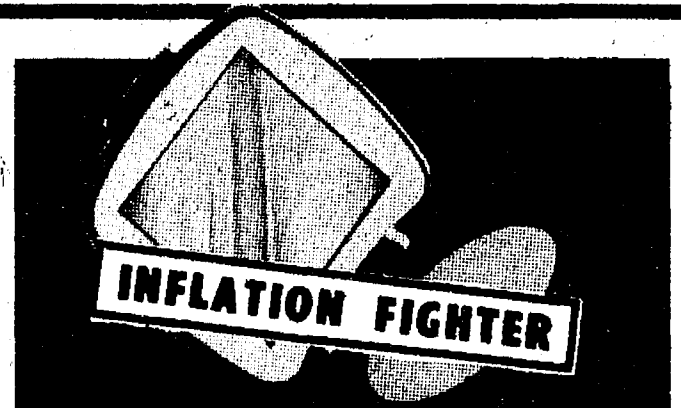

**LIGHT-UP
MAKE-UP MIRROR**

Regular and double magnification mirror. Attractive carry pouch. Ideal for travel. Uses 2AA batteries (not included).

199
NO. 94558

**AMITY
Body
Billfolds**



Regularly Up To \$18.00*
**WAS
\$11.79**

Famous Amity top-grain, leather Body Billfolds and other styles at a special once-a-year sale price. Your choice of three, super-soft, eye-catching leathers. All are attractively gift boxed.

\$8⁸⁸

NO. 1220-81

SPECIAL PURCHASE

**NORELCO
TRIPLE HEADER
MENS RAZOR**

3688

NO. HP1132



BUY OF THE YEAR

Reg. \$29.95 - Electric

**Norelco Express™
4 CUP COFFEEMAKER**

NO. HB5123

1-4 cup automatic drip filter coffee maker

1999

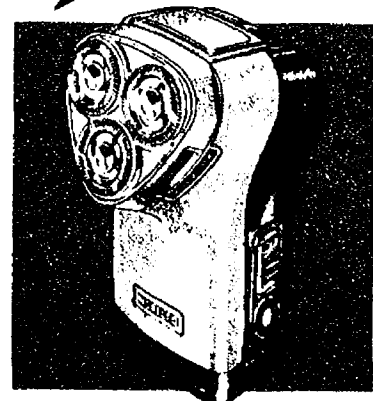

**NORELCO
RECHARGEABLE
MENS RAZOR**

5188

NO. HP1312

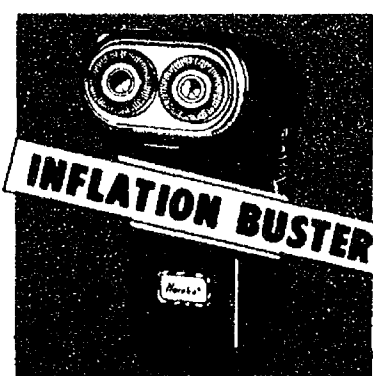

Reg. \$24.95
**NORELCO
SPEED SHAVER
MENS RAZOR**

NO. HP1134S

1899

INFLATION BUSTER



**SHARP
ELECTRONIC
CALCULATOR**

Economical, value-packed, pocket-size calculator with 8-digit display and 5-key memory.

1288

NO. EL-210

SPORTING GOODS FUN-TASTIC DISCOUNTS

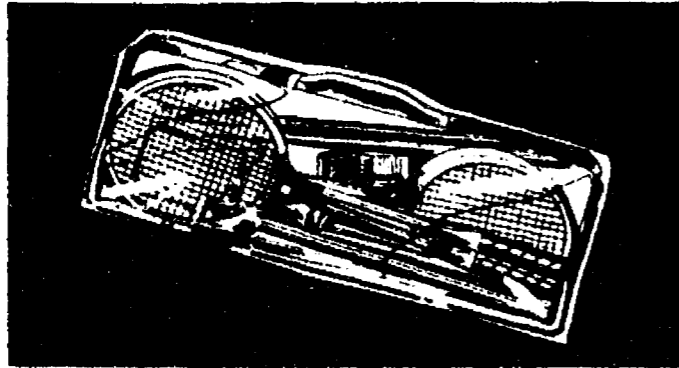

4 PLAYER BADMINTON SET

A high quality set, complete for 4 players. Has sturdy steel shaft rackets, net, poles, birds, instructions, all packed in colorful zipper vinyl carrying case.

499

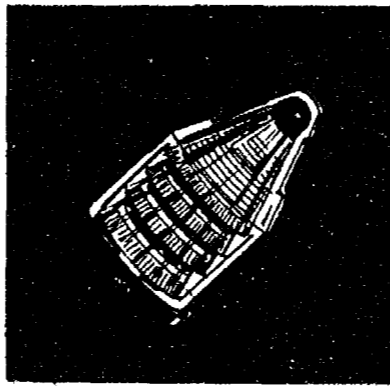

Badminton 4 PACK SHUTTLE COCKS

Lively - Well Made. Your Chance to add to your old Badminton Set at a Special Low Price. No. 508

39¢



Official SOFT BALL

Official lively-regulation soft-ball. Cowhide cover. Yarn wound. For many hours of use.

188

Official HARD BASEBALL

Just like the pros! Official league hardball. Leather cover. Felt cord, yarn wound. Buy several for summer play!

99¢



ROLLER SKATES

179

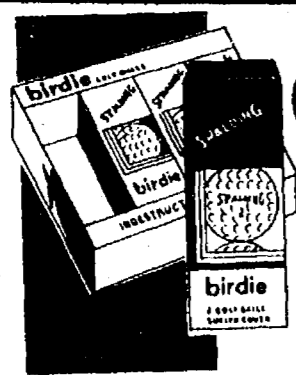

Spalding Birdie GOLF BALLS

3 139

Pak

Reg. 69¢ Value

PADDLE BALL JACKS
*JUMP ROPE



Your Choice **2 For 69¢**

BUY OF THE YEAR



DIAL
SYSTEM
ONLY

\$49.95

PRINCESS TELEPHONE

White or Beige

Save monthly phone bill charges with the elegant Princess Telephone at a very special low price. Must be seen. Buy 1 for every room.

2777

DO-IT-YOURSELF SPECIAL

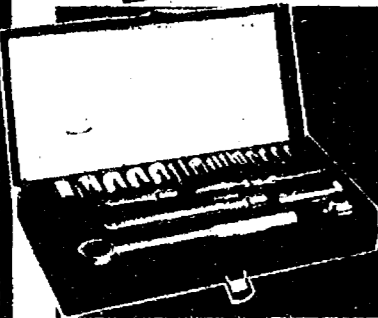

21 Piece WRENCH SET

For car, home, office. A tool for most every need. Compact, easy to store, handy case. Special low price.

777

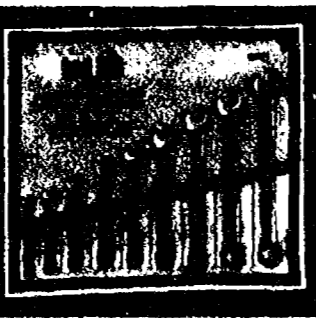

9 Piece WRENCH SET

Makes home and car repair easy. Ideal Gift or buy one for your tool bench and car. Special Value.

777

Selected Styles MEN & LADIES

TIMEX L.C.D. WATCHES

Regular Values \$27.95 to \$47.95

SAVE 25%

WITH COUPON BELOW



WPMO

WHY PAY MORE COUPON

ANY MEN or LADIES

25% OFF

TIMEX L.C.D. WATCHES

Name _____ Phone _____

Address _____

Limit (1) Adults Only-Expires in 10 Days

WPMO WHY PAY MORE COUPON
 Reg. \$1.49 Value No Nonsense
LADIES KNEE-HI'S
 "Wide band knee highs"
 No nonsense "Knee Highs"
2 PAIR TO PACK 79¢
 Limit (4) Adults Only-Expires in 10 Days

WPMO WHY PAY MORE COUPON
BUY OF THE YEAR
 Reg. \$1.49 Value
LADIES SUN HATS
 Assorted colors and styles for summer dress. Buy several at this unbelievable low price.
39¢
 Limit (2) Adults Only-Expires in 10 Days

WPMO WHY PAY MORE COUPON
INFLATION FIGHTER
STA-PUF SHEETS
 FABRIC SOFTENER
20 COUNT 83¢
 Limit (2) Adults Only-Expires in 10 Days

WPMO WHY PAY MORE COUPON
TUFFY'S
 A DELICIOUS DOG DINNER
QUALITY PET SPECIAL
5 LB. BAG 129
 Limit (2) Adults Only-Expires in 10 Days

WPMO WHY PAY MORE COUPON
QUALITY PET SPECIAL
9-Lives CAT FOOD
 9 Lives-Assorted Flavors
CAT FOOD
4 For 99¢
 Limit (2) Adults Only-Expires in 10 Days

WPMO WHY PAY MORE COUPON
QUALITY PET SPECIAL
9 LIVES
 9 Lives-Soft Moist
CAT FOOD
 ASSORTED FLAVORS
 12oz. Can
63¢
 Limit (2) Adults Only-Expires in 10 Days

WPMO WHY PAY MORE COUPON
Blue Ribbon-2 Ply FACIAL TISSUE
 200 COUNT
2 For 88¢
 Limit (2) Adults Only-Expires in 10 Days

WPMO WHY PAY MORE COUPON
BUY OF THE YEAR
Blue Ribbon 2 Ply JUMBO TOWELS
2 For 88¢
 Limit (2) Adults Only-Expires in 10 Days

WPMO WHY PAY MORE COUPON
SIZZLER SUMMER SPECIAL
 Durable-Easy to Inflate
6FT. AIR MATTRESS
 Contour pillow style of super laminated vinyl, has electronically bonded seams. In red, blue, green.
99¢
 Limit (2) Adults Only-Expires in 10 Days

WPMO WHY PAY MORE COUPON
BUY OF THE MONTH
 Famous Bee or Bicycle
PLAYING CARDS
 Regular or Pinochle
89¢
 Limit (2) Adults Only-Expires in 10 Days

CHELSEA DRUG STORE
 101. N. MAIN ST. Phone 475-9103